LEXINGTON

1955

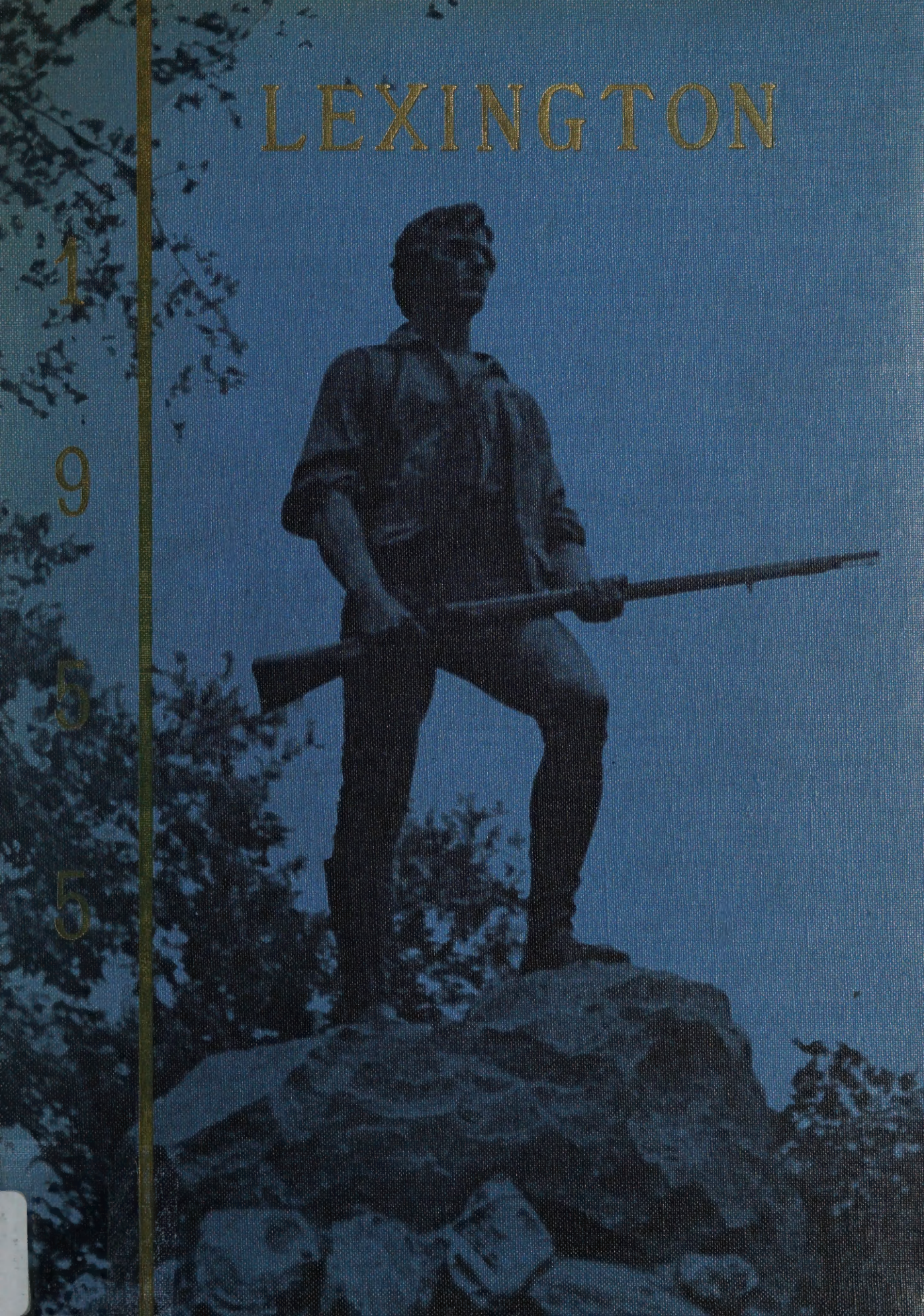

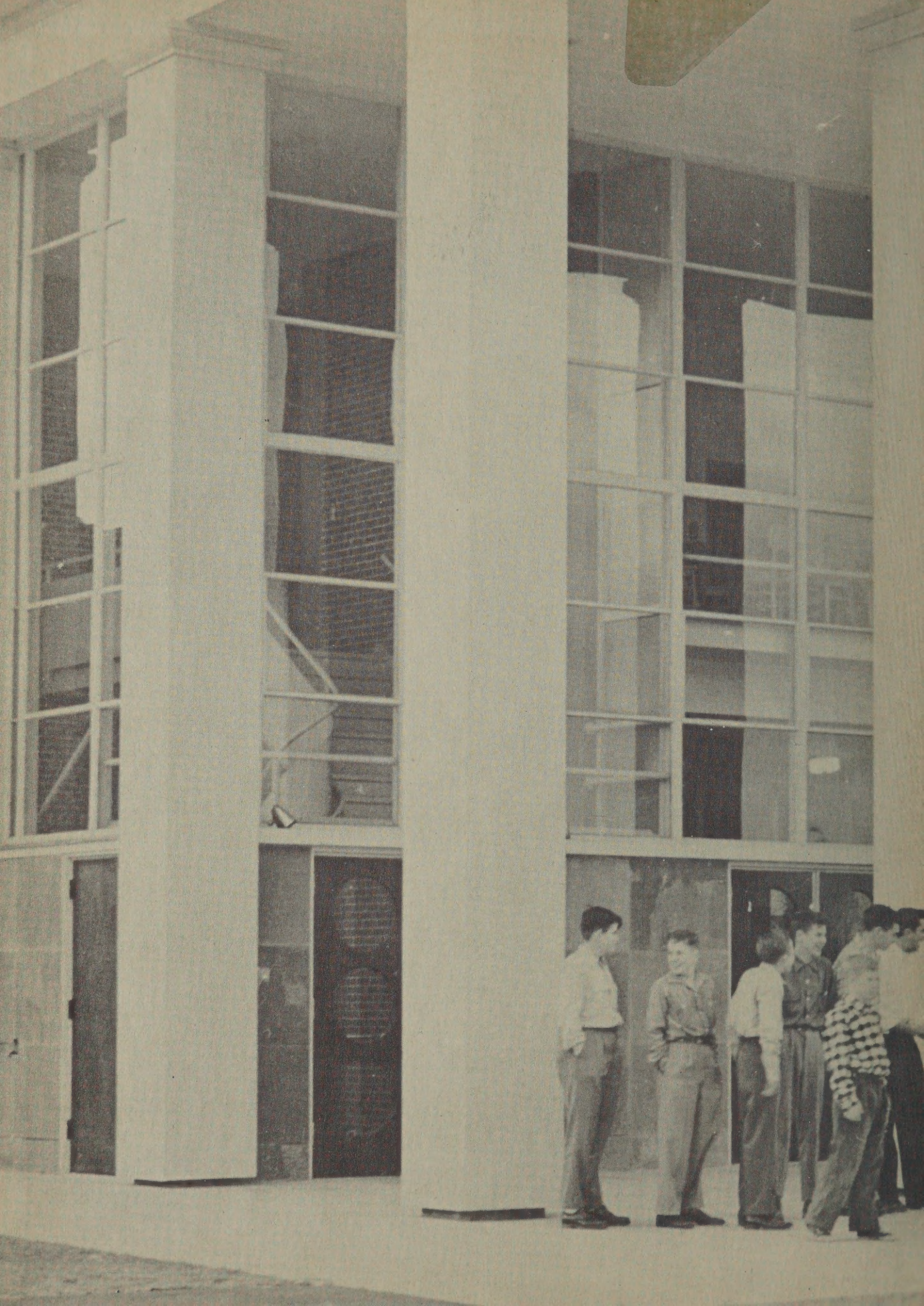

CARY MEMORIAL LIBRARY
3 1619 00506 5040

Lexington

1955

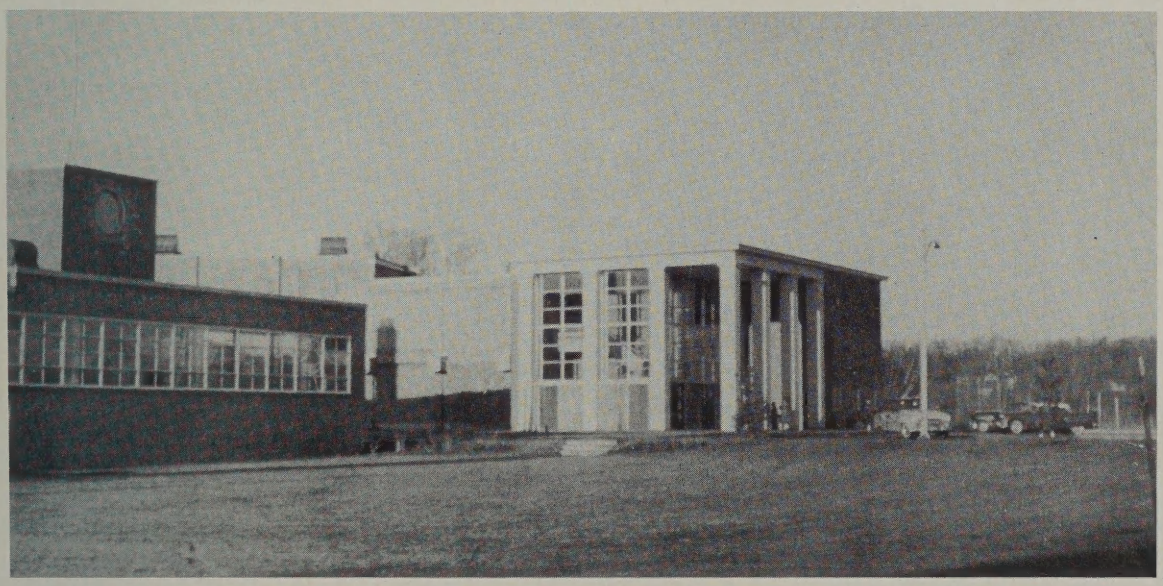

Published by

Lexington High School
Lexington, Mass.

CARY MEMORIAL LIBRARY
LEXINGTON 73, MASS.

LEX ROOM
373.2
L
1955

Time goes, you say? Ah, no! Alas time stays, **we** go! With commencement this June, we, the graduating class, leave behind our high school days, but we do take with us the Yearbook, in which is preserved the memories of that memorable school year, 1954-1955.

By the hour-glass we see it is time to start again the journey through the year by means of this book! We hope you will see yourself and your friends participating in class room activities, clubs, sports, and social events. So, whether you are a graduate or underclassman, view this record from first to last for a bird's eye picture of 1954-1955.

Lexington High School gift June 13, 1955
Ref. Lex. Room

Table of Contents

Administration 3
School Life 11
Graduates 29
Underclassmen 51
Activities 71
Athletics 87

Editor-in-chief — Lois Hemstreet
Assistant Editor — Erika Mimno
Business Managers — Owen Devereaux, Harmen Fawcett
Photographer — Zitso Studio, Inc.
Cover Design — Peter Zitso '44
Candids — Zitso Studio, Inc., Eugene Cleveland
Printers — Bradbury, Sayles, O'Neill Co., Inc.

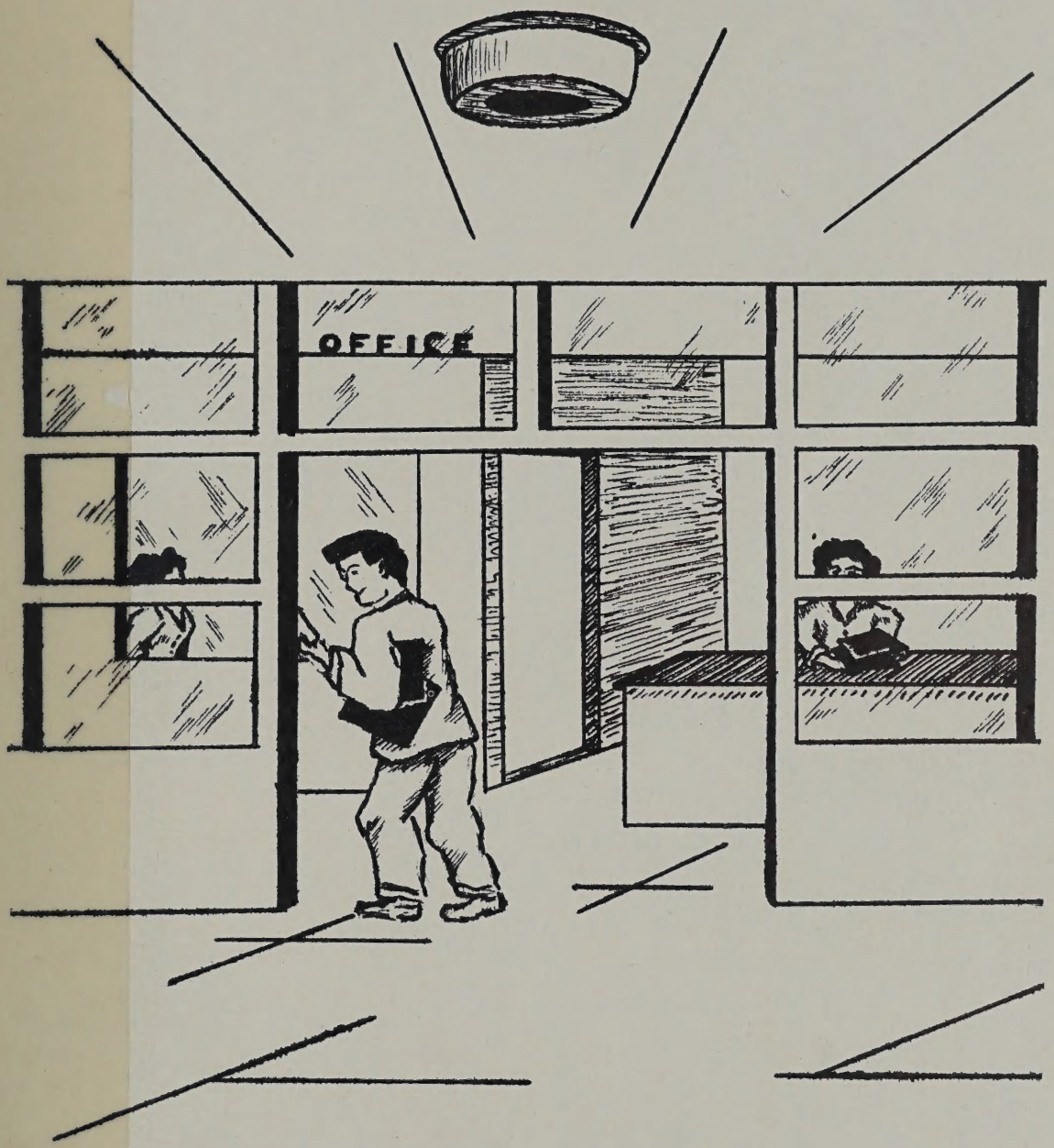

Administration

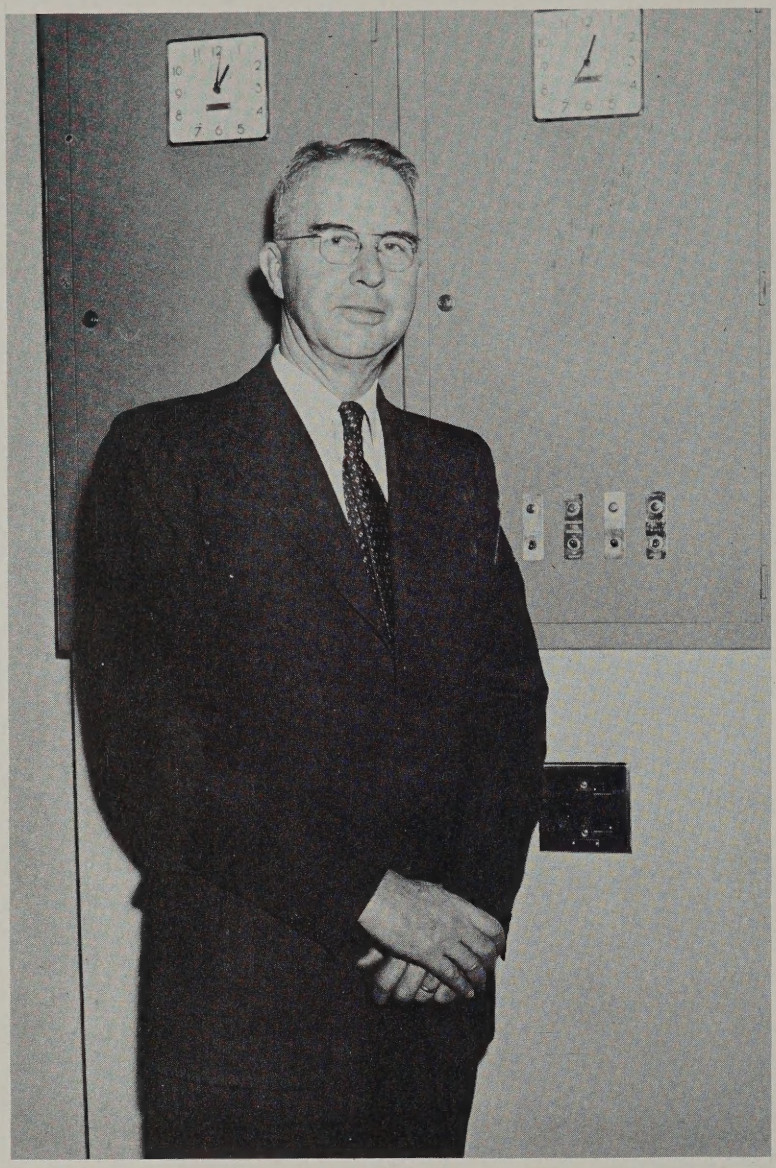

Manfred L. Warren, Principal

This yearbook will be one of your most valued possessions because it will bring back to you the good times you had in school. May the future bring you the satisfaction of achieving your goals.

Manfred L. Warren

Mr. Richard P. Cromwell, Mrs. Mildred Marek, Mr. George Wadsworth, Mr. John Blackhall Smith, Superintendent of Schools, Mr. Myron C. Fisher, Mr. Charles H. Noris.

SCHOOL COMMITTEE

The time and effort donated by the six unpaid members of the School Committee who meet weekly is characteristic of the townspeople's interest in Lexington's educational system.

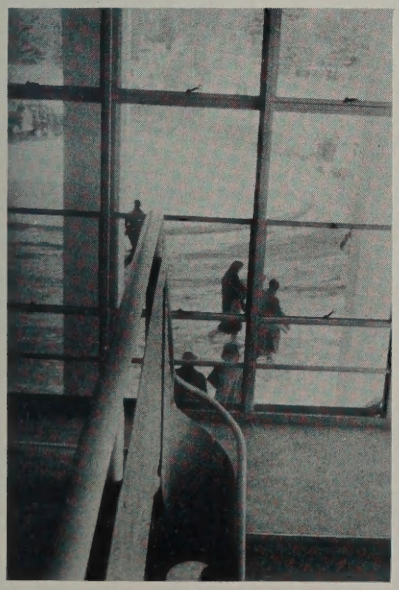

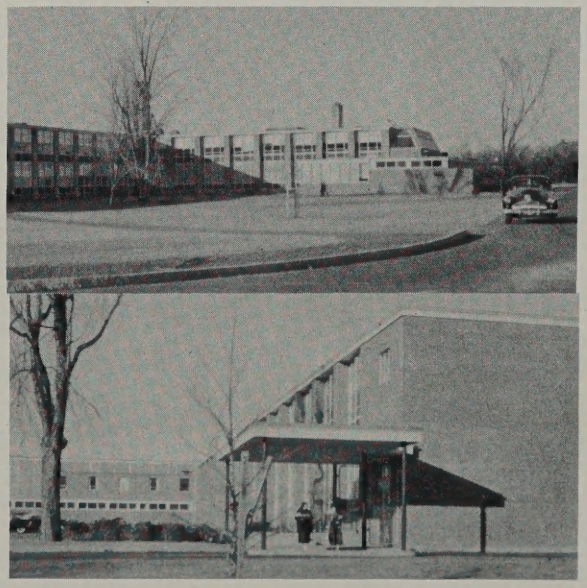

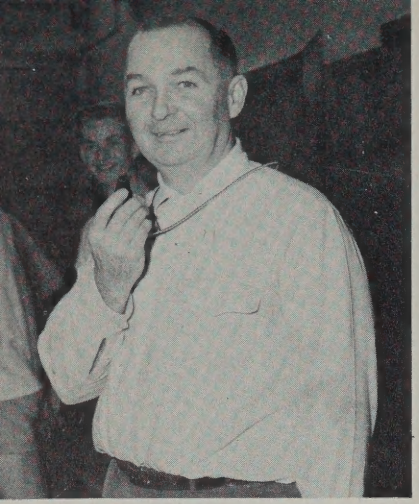

EDWARD E. ABELL
B.P.E., Springfield College
Ed.M., Boston University
Physical Education
Head Coach: Basketball
Coach: Intramurals
Direction of Health Safety and Physical Education
Lexington Schools

H. JOHN ADZIGIAN
B.S., Harvard University
M.Ed., Tufts College
Consumer Education
Plane Geometry
Advisor: Student Council
Traffic Squad

HILDA M. ALLEN
B.A., Pembroke College
M.A., Radcliffe College
Latin

JENNIE BUJNIEVICZ
B.A., University of New Hampshire
M.A., Middlebury College
English
Advisor: Spotlight, Senior Class

AMY CAMPBELL
Burdett College
Simons College
Business Training

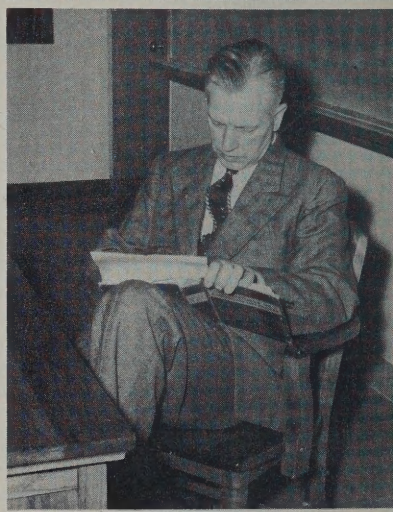

WILBUR E. CHEEVER
A.B., M.A., Harvard University
English
Head of English Department
Advisor: Dramatic Club, Speaking and Essay Contests, Staging of Senior Play

JAMES W. COFFIN
A.B., Bowdoin,
A.M., Harvard
Social Studies
Advisor: Freshman Class, Golf

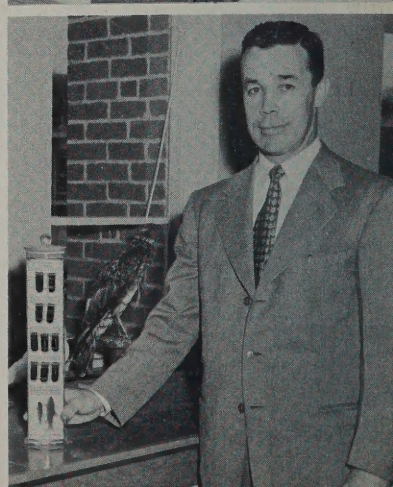

LANCELOT B. COOPER
B.S., Springfield College
Biology and Health
Advisor: Intramurals
Coach: Football (Ass't)

SHEILA CREAMER
B.S., St. Lawrence University
Librarian
Advisor: Library Staff

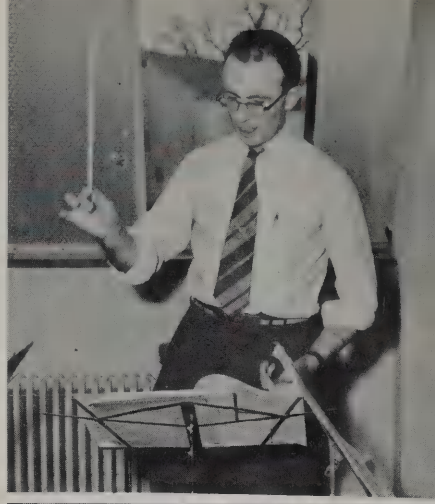

DONALD J. GILLESPIE
B.Mus., Boston University
Instrumental Music
Advisor: Band

PARKER DEXTER
B.A., Bates College
M.C.S., Boston University
Business, Law, Orientation

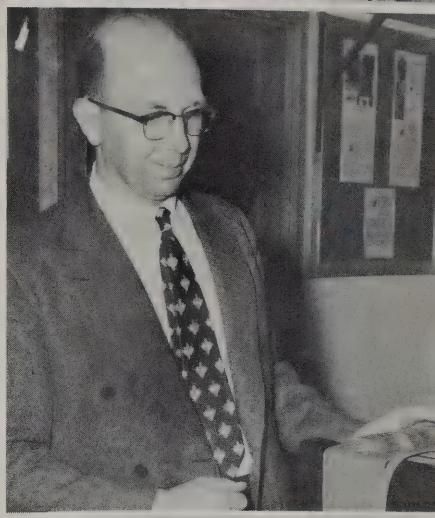

LEO V. GITTZUS
B.S.E., Fitchburg State Teacher's College
Woodworking
Coach: Intramural Basketball

NORMA GAETA
A.B., Radcliffe College
M.A., Harvard University
English, Community Life
Advisor: Freshman Class

HERBERT M. GODDARD
A.B., Middlebury College
Mathematics

JOSEPH GIBSON
A.B., A.M.T., Harvard University
Social Studies
Assistant Coach: Football,
Advisor: Sophomore Class

ERO HELIN
A.B. Colby College
M.A., Columbia University
Physical Education
Coach: Football, Track

CHESTER D. INGRAHAM
A.B., Tufts College
M.A., Columbia University
Modern History, English
Driver's Education
Advisor: Intramural Basketball, Senior Class

HAROLD W. LOUDER
B.S., M.Ed., Bates College
Physics, General Science
Head of
Science Department
Advisor: Audio-Visual Club

MARGARET R. KINLEY
B.A., M.A., Acadia
University
Canada
English
Advisor: Yearbook

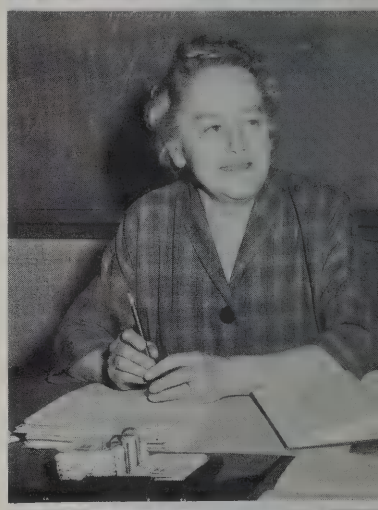

MYRTLE A. MARSHALL
Modern History
A.B., Dalhausie University
N.S., Canada

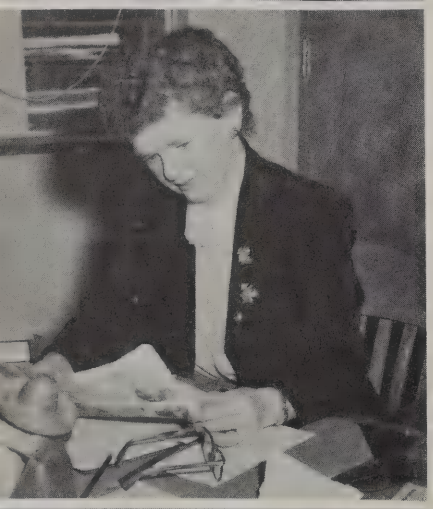

MARGARET LEAKE
B.A., Earlham College
French, Spanish, Latin
Advisor: Spanish Club

MRS. ELIZABETH F. MAHER R. N.
Massachusetts General
Hospital
School Nurse

DORIS B. LEAVITT
Bouve
A.B., Rollins College
Physical Education
Coach: Field Hockey, Basketball, Softball, Intramrals

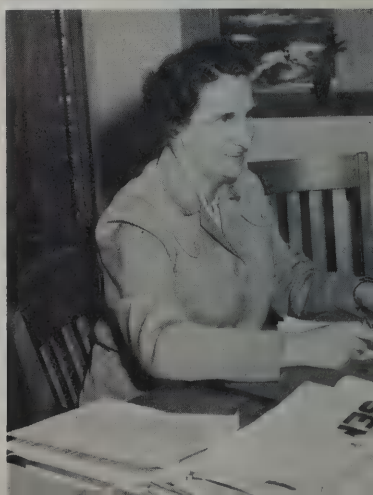

HELEN I. McINTYRE
A.B., M.A.,
Boston University
American Problems
Head of Social Studies
Department

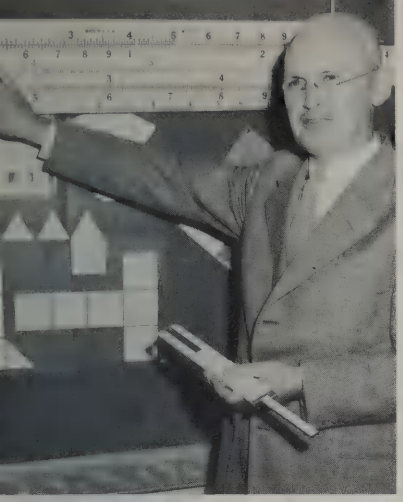

KENNETH MOYLE
A.B., M.A.
Bucknell University
Mathematics
Advisor: Yearbook

ELIZABETH J. RATTE
A.B., M.A., Boston University
M.A., Middlebury College
French
Advisor: French Club

CONSTANCE C. MURRAY
B.A., Bates College
M.A., Boston University
U. S. History, American Problems
Advisor: National Honor Society

MARGARET H. SANDBERGER
Colby College
American Institute
Music
Advisor: Girl's Glee Club, Boy's Choir, Operetta, Madrigals

ROBERT A. PROCTER
Fitchburg State Teacher's College
Metal Working
Mechanical Drawing
Driver Training

ROSELLA M. SCHATZ
B.S.Ed., Framingham State Teacher's College
Homemaking

RICHARD D. RAMSDELL
B.S.E.D., Massachusetts Schools of Art
Fine Arts
Advisor: Art Club, Junior Class

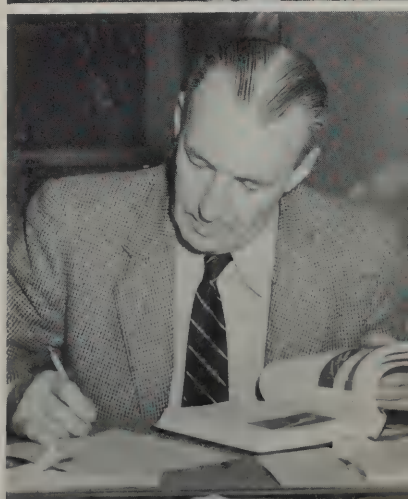

IRVING F. SHERWOOD
B.S., University of New Hampshire
Science
Dean of Boys

MARGARET SMITH
A.B., Skidmore College
English
Advisor: Junior Class
Assembly Committee

MRS. BARBARA WEST
B.S. University of
Massachusetts
Home Economics, English
Advisor: Cheerleaders

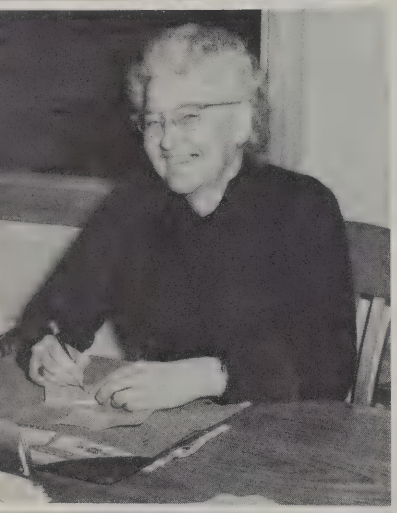

LILLIAN M. SPIDLE
B.S.E., Salem Teacher s
College
Business Training
Business Manager of
Operetta

AGNES G. WHEELER
B.S., University of Vermont
Chemistry
Physical Science
Advisor: Junior Red Cross
Science Club

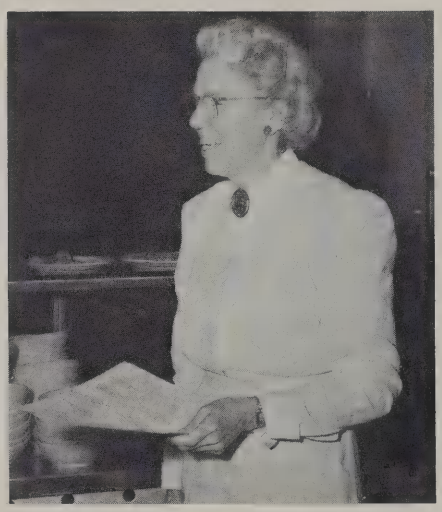

ETHEL L. WRIGHT
B.S.Ed., Keene Teacher's
College
M.A., Syracuse University
Lunchroom Director

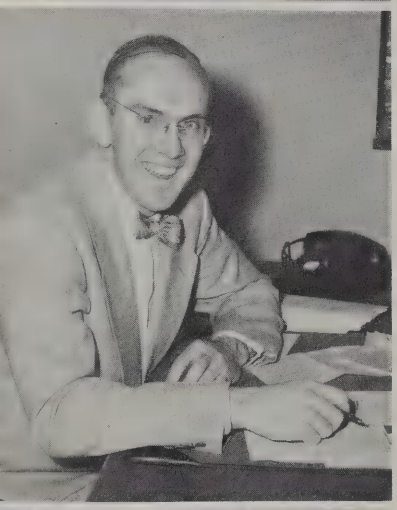

DONALD K. TUCKER
B.S.Ed., Massachusetts
State College
Guidance Director

BLANCHE WHELPLEY
Salem Teacher's College
Algebra
Dean of Girls
Advisor: Sophomore Class

EARLE A. TURNER
A.B., Amherst College
English
Advisor: Freshman Basket-
ball

GEORGE R. WHITE
New England
Conservatory
Instrumental Music
Director: Orchestra

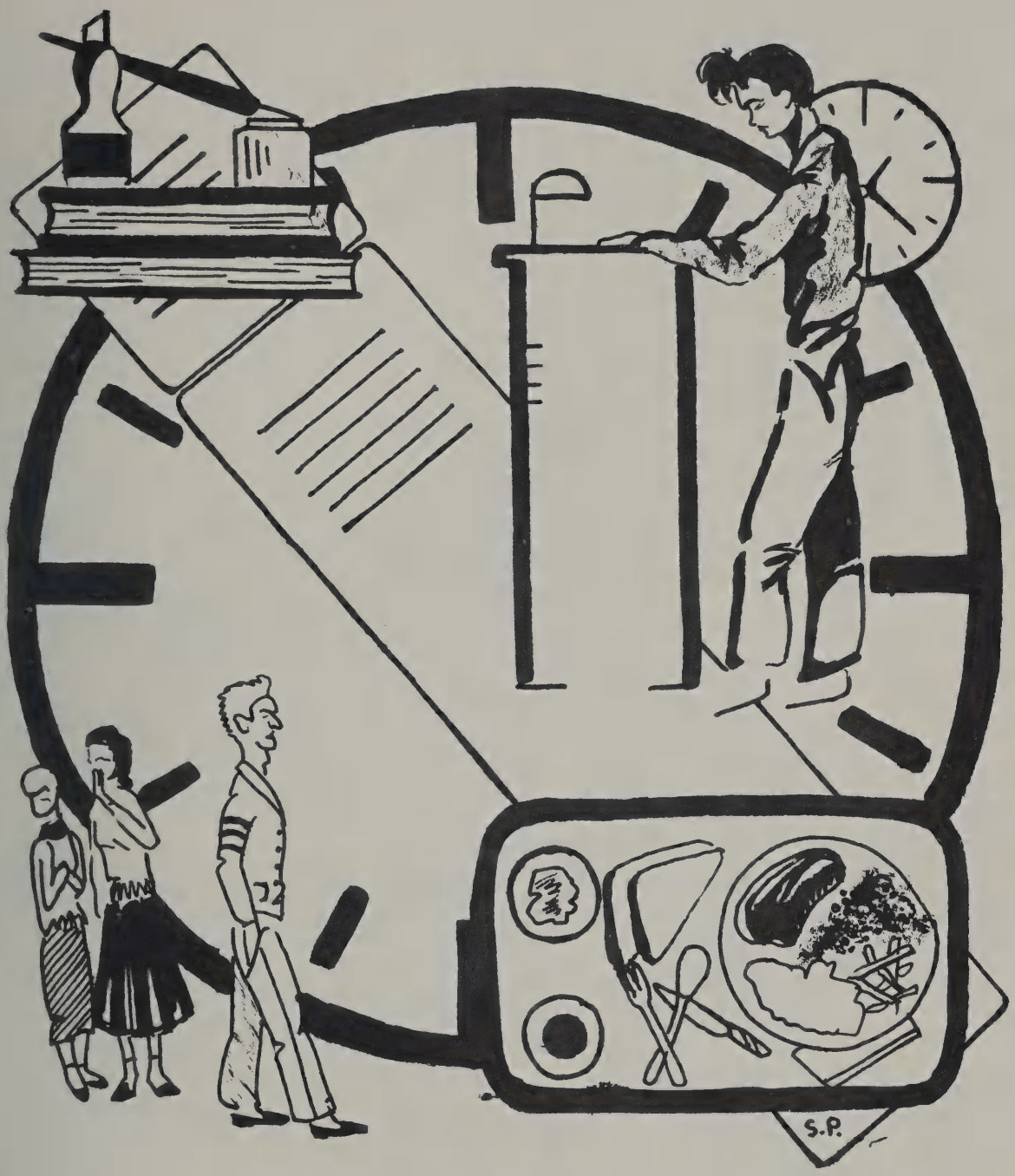

School Life

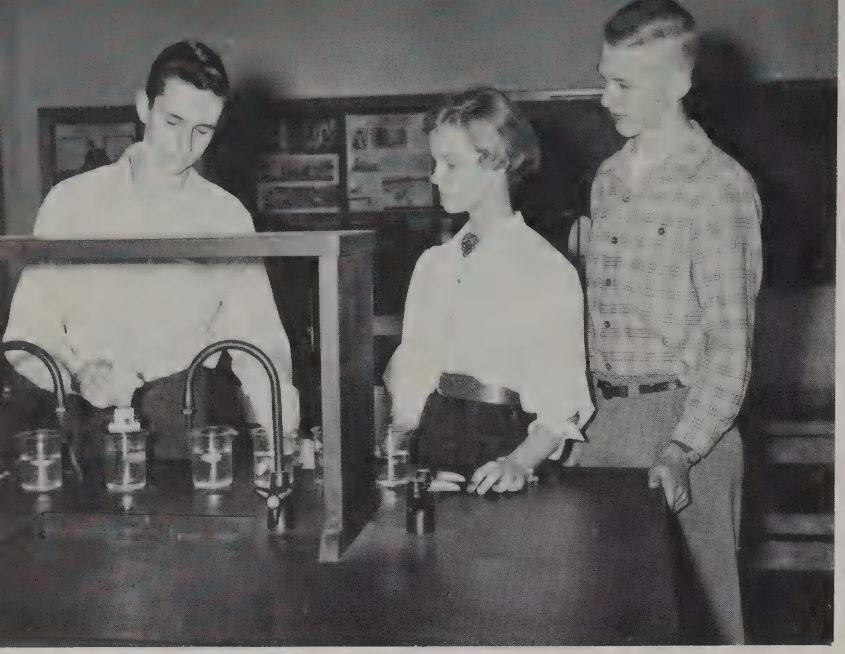

See, it lights up!
Heath, T., Chapman, B., Hall, S.

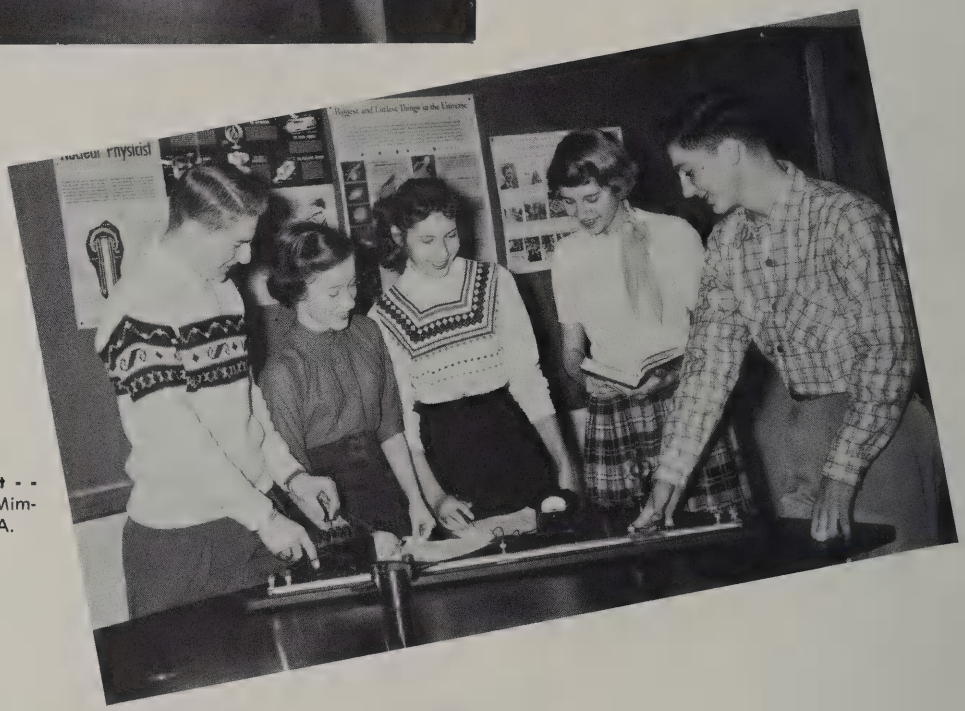

Make sure that reading is right - -
Beckwith, J., Manning, J., Mimno, E., Woody, P., Burri, A.

One, two, three - testing . . .
Sargent, B., Beckwith, J.

SCIENCE

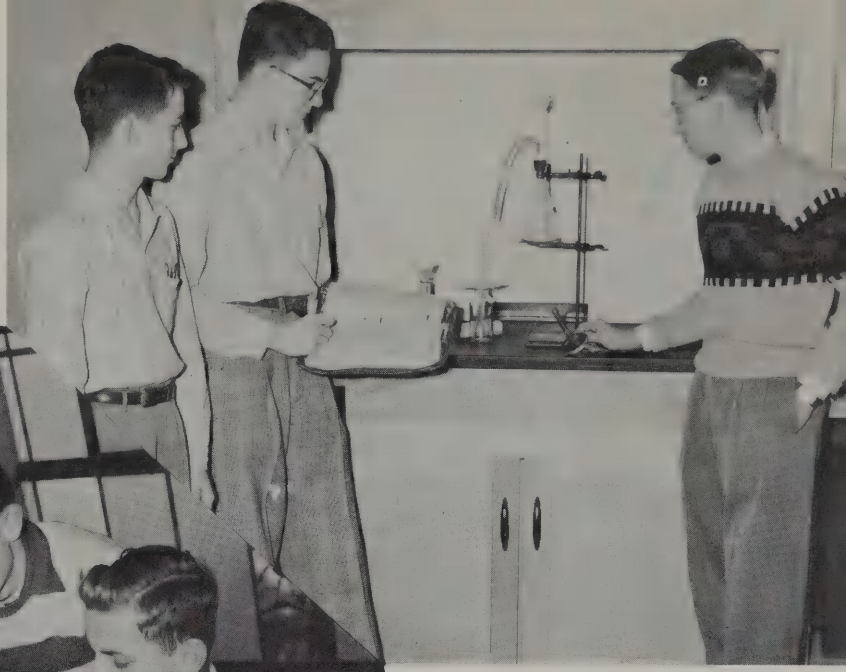

So this is where that smell comes from!
Rogers, E., Gunn, J., Cass, E.

Paramecium or Amoeba?
Euglena - -
Standing: Cleversey, M., Day, J.
Sitting: Flanagan, J., Bieren,J.

Atom Structure
Cary, N., Chiat, I.

What? 60° in this school? Let's crawl in!
Alderson, J., Draper, I.

DEPARTMENT

Follow closely in your books.

Yes, I think we can put that up.

Guest-greeter, Bob Magovern, greets Mr. Weiner, a visitor to our school.

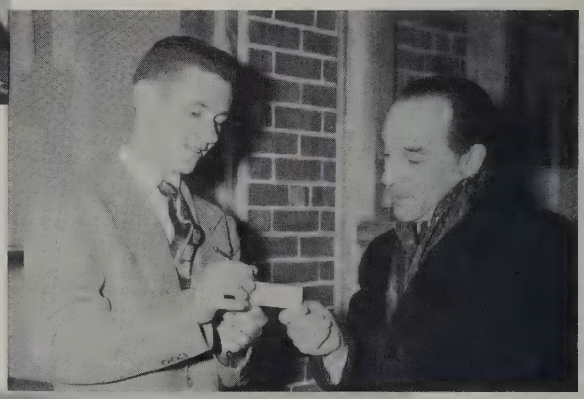

Tale of a Sophomore English Class

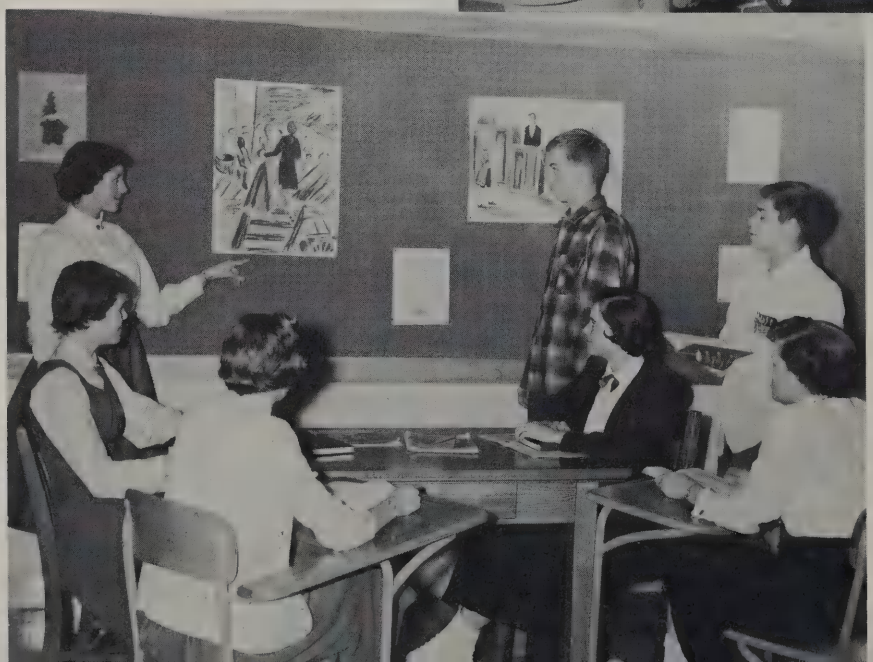

Shakespeare getting a workout

Come on kids, live it up!
M. Hendricks and J. Borden

Senior Play Pow-Wow

ENGLISH IN PRACTICE

Reading for fun

a-q-a-z-a space ——————
Sherman, G., Bieren, G., Taylor, M., Manning, S.

What's that got to do with algebra?
Benfante, B., Abbott, .

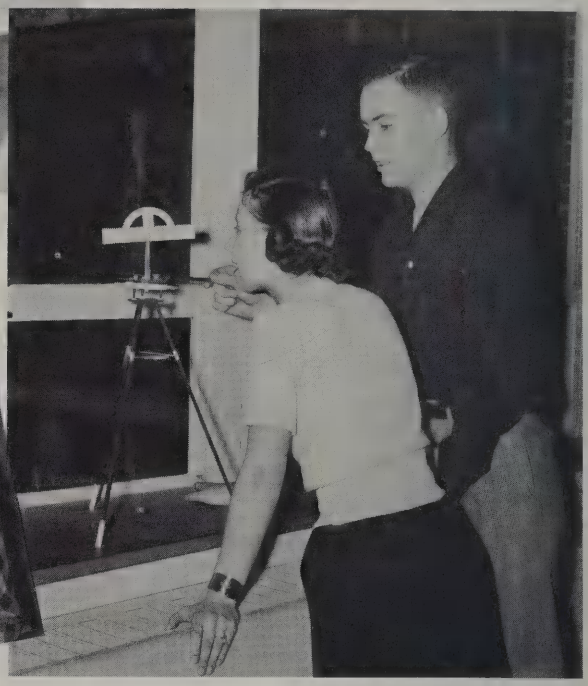

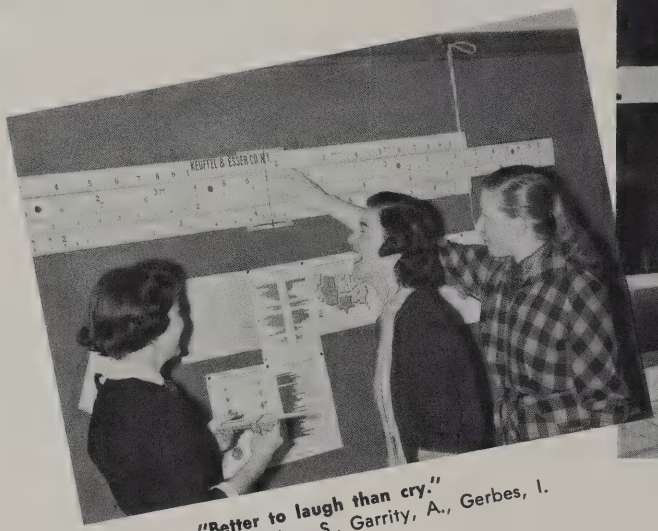

"Better to laugh than cry."
Dunlap, S., Garrity, A., Gerbes, I.

$X + Y - Z = ?$

Calculating lassies
Findlay, E., Dwyer, M., Kroll, J., McManis, G., Fletcher, C.

Is it a house or a car?
B. Sargent and H. Fawcett

MATH IN MANY FORMS

"Real Solid!"
Ross, L., Heath, T., Stewart, M.

Now before 1850 . . .
Hill, R., Hutchins, B., Hoxie, R., Gillman, J.

National Honor Society Assembly

SOCIAL STUDIES

Student Council in action

Yes, we really did it!

All right, you guys, what kind of tree grows here?
Mackechnie, A., Richards, G., Murray, R, Knights, J., Pyle, M.

National Honor Society Induction

PAY OFF

Speakers for Armistice Day Assembly

Oh, some one must know the answer . . .

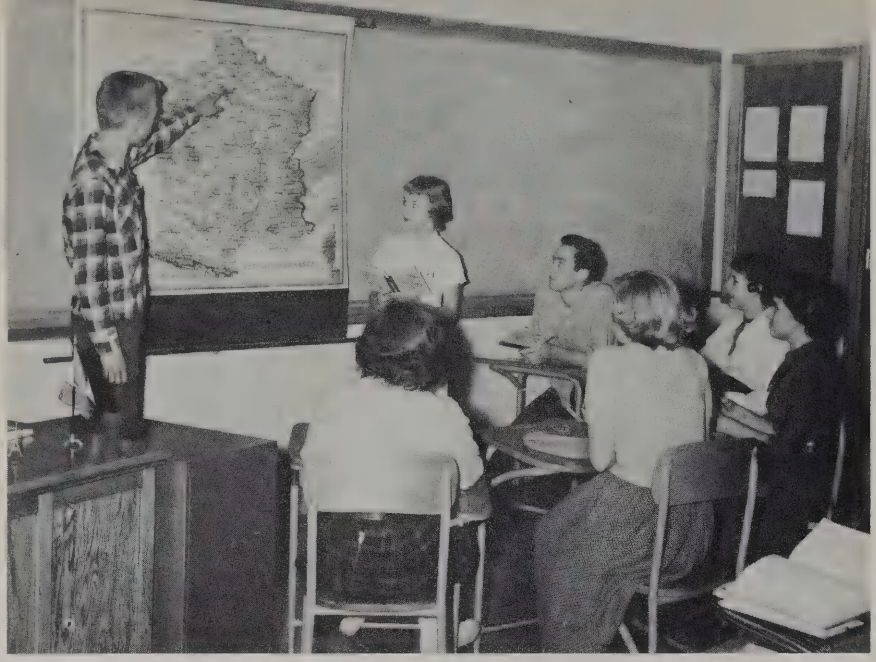

Parlez - vous francais?

Mike, our exchange student from Spain

BREAKING THE

Los alumnos de espanol.

O tempora! O mores! (Oh times! Oh customs!)
Haroian, B., Copithorne, D., Martin, S.

LANGUAGE BARRIER

Of course I'll bring them back tomorrow.
Benoit, J., Carroll, J.

Mrs. Creamer's Wards

Just a trifle lower.
R. Ivino, B. Webber and V. Cleversey

How did it turn out?
J. Regan and B. Richardson

PRACTICAL

What a snap!
Rhodes, G., Osborne, A.

Dinner for four.
Tocci, G., Webb, J.

Junior home makers
Waters, N., Barrett, M., Gage, H.

Driver's Training
Mr. Procter and J. Carroll

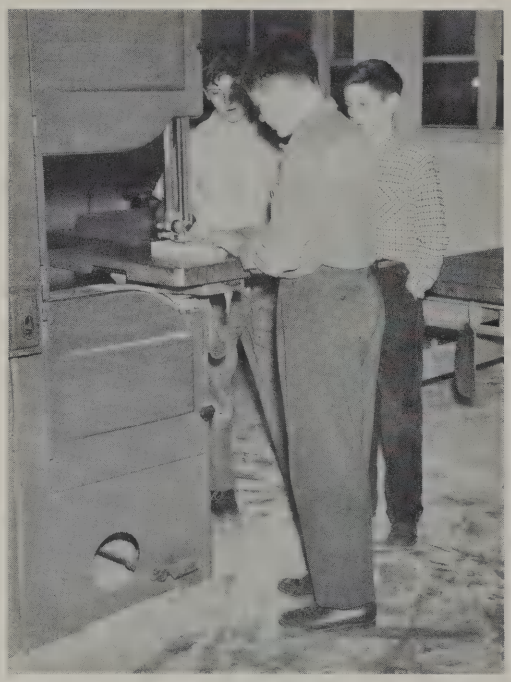

ARTS

Look out for your fingers, boys.
Clements, R., Van Norton, R., Conant, M.

Metal Shop . . .
Mansfield, D., Hyatt, W.

Applied design? Well its fun anyways.
S. Phelps, B. Tucker, Mr. Ramsdell, P. Bentley, R. Clements.

FINE

It's any one's guess!
Johnson, A., Arnold, R., Oppenheim, B., Wells, R.

Future Rembrants . . .

ARTS

Orchestra Rehearsal in the Aquarium

OUR MULTIPLE

Freshman monkeys

Coach Helin gives pep talk at a rally

My, this is interesting!

Girls tennis class

PURPOSE GYM

Timber!

Rotary Club Award goes to Bill Connors

New Year's Eve Supper

Prom - Manaders Dance

Standing: Santosuosso, G., McDonnel, E., Casey, W.
Kneeling: Bonney, H., Doughty, G. (Head)

AROUND THE SCHOOL

Betsy Papen, the school secretary

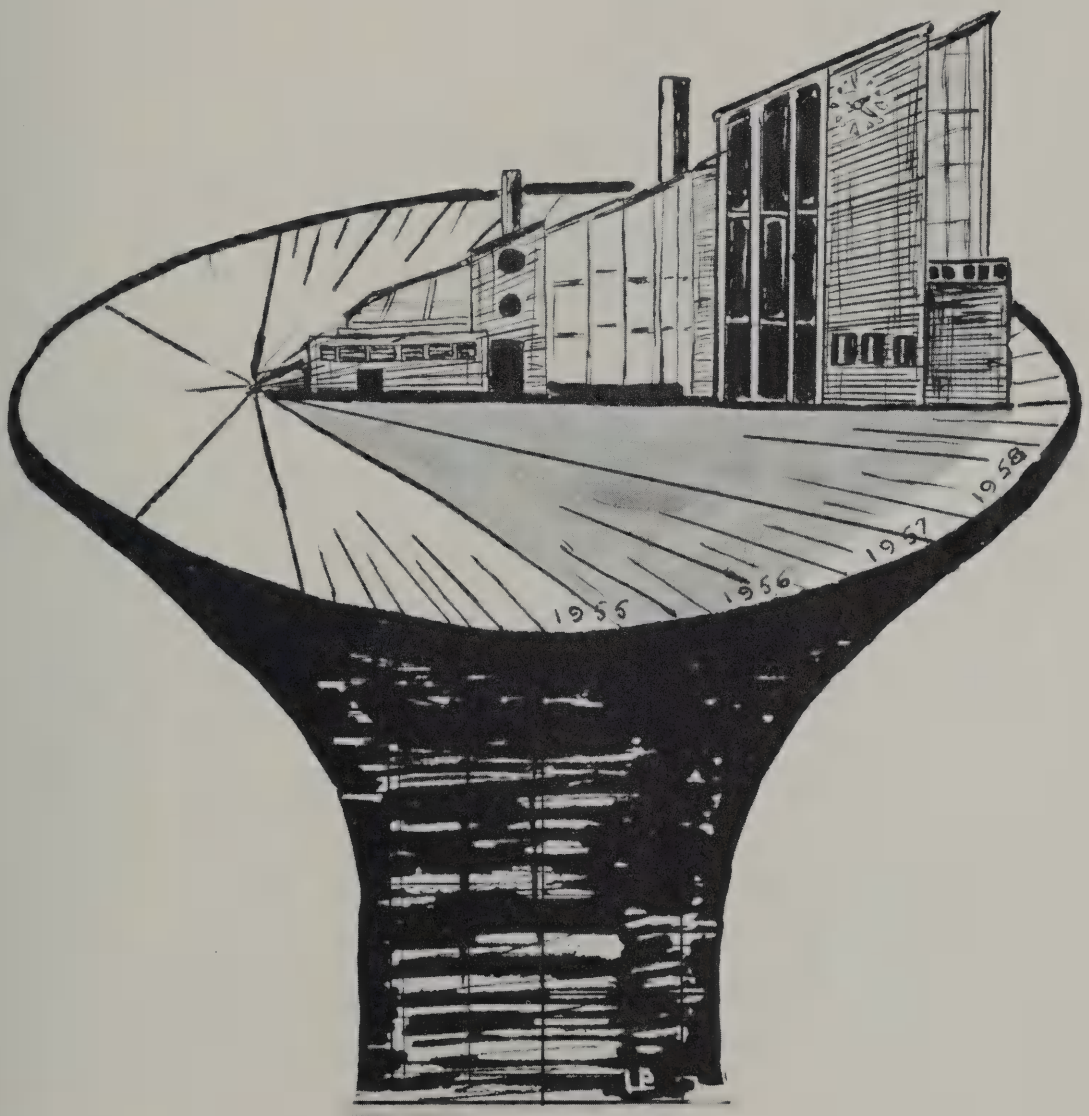

Graduates

New time always! Old time we can not keep. Time does not become sacred to us until we have lived it, until it has passed over us and taken with it a part of ourselves. — John Burroughs

Front row: Susan Phelps, Treasurer; Miss Jennie Bujnievicz, Advisor; Patricia Russell, Secretary. *Back row:* Alfred Burri, President; Eugene Moloy, Vice-president; Mr. Chester Ingraham, Advisor.

Class of 1955

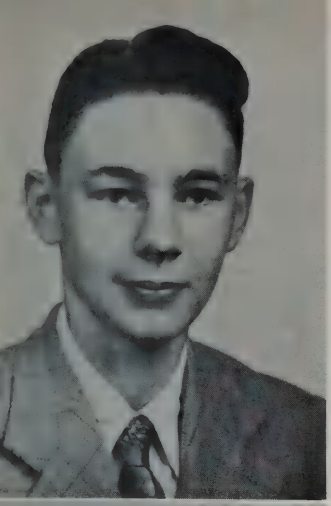

HARVEY R. ADAMS 46 Downing Rd.
Bob . . . a hunting and fishing fan . . . cars hold a special interest for him . . . a talented artist with a commercial art future.

9 Oxford St. **PHILIP ALDERSON**
Energetic Phil . . . a famed ad-libber . . . quick on the comeback . . . clown of the homeroom . . . plans a future in electronics.

144 Woburn St. **JUDITH M. ANDERSON**
Judy . . . full of fun . . . likes to roller skate . . . will make her mark in the business world.
Art Club 2; Discophiles 3; Spotlight 3, 4; Senior Play 4; Yearbook 4.

179 Grove St. **LORENE ANDERSON**
An avid knitter . . . enjoys reading a good book . . . her black braids show her individualistic manner . . . a future stenographer.

GAIL M. BAGELMAN 18 Mass. Ave.
Gail . . . beautiful brown eyes and long dark lashes . . . an individualist to the end . . . enjoys singing and traveling . . . plans for college next year.

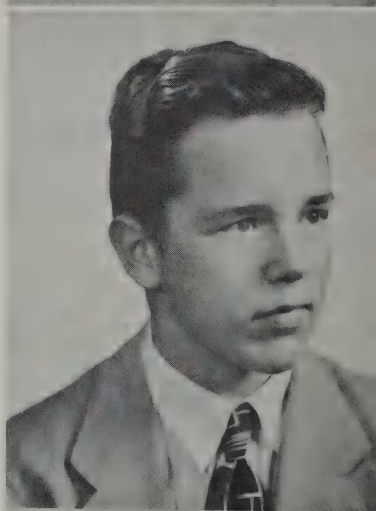

18 Hancock St. **LARRY BAXTER**
Bass boy in the band . . . curly-haired . . . mathematically and scientifically minded . . . a ham radio operator . . . able tennis player.
Assembly Committee 2, 3, 4; Camera Club 3; Dramatic Club 3, 4; French Club 3; Orchestra 3; Spotlight 4; Tennis 2, 3, 4.

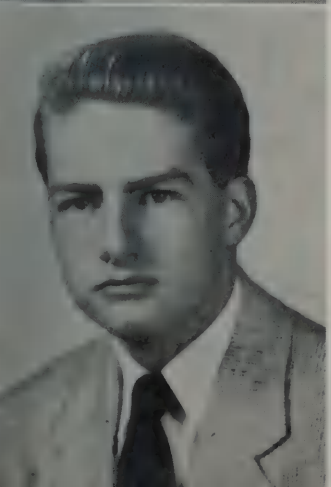

JOHN D. BECKWITH 17 Edgewood Rd.
Avid skater and skier . . . a whiz on the dance floor . . . capable and witty . . . his resounding laugh is heard throughout the school.
Assembly Committee 4; Boys' Choir 2; Discophiles 3; Guest Greeter 4; Junior Prom Committee 3; Science Club 3, 4.

669 Lowell St. **PATRICIA L. BENTLEY**
Blonde hair, smiling countenance, and friendliness characterize Pat . . . a very frolicsome nature . . . loves sports, art, and writing letters.
Art Club 4; Basketball 2, 3, 4; French Club 2; Guest Greeter 4; Intramurals 2, 3, 4; Junior Red Cross 2.

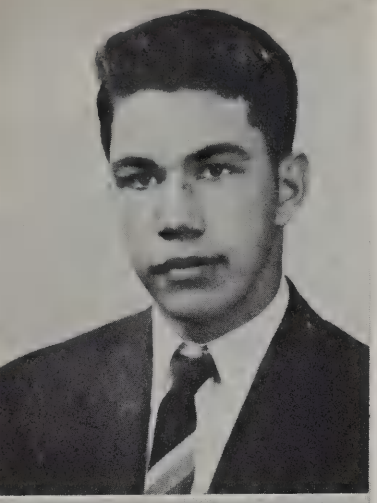

ROBERT BENTLEY 10 Hill St.

Bob . . . enjoys working with wood or metal in and out of shop class . . . interesting combination of black hair and dark eyes.

Football 4.

5 Barlett Ave. **CAROL BERG**

Carol is known around school for her "rhythm and blues" records . . . a boogie-woogie fan . . . a career as a secretary.

Discophiles 3.

ANITA BERTINI 30 Theresa Ave.

A peppy brunette with smiling blue eyes . . . cheerful and witty . . . always full of ideas . . . a bowling enthusiast.

9 Ward St. **MILDRED BORELLA**

Millie . . . loves boogie woogie . . . real cool . . . goes for music, jazz, and jive . . . "natch" . . . has her eye on being a stewardess.

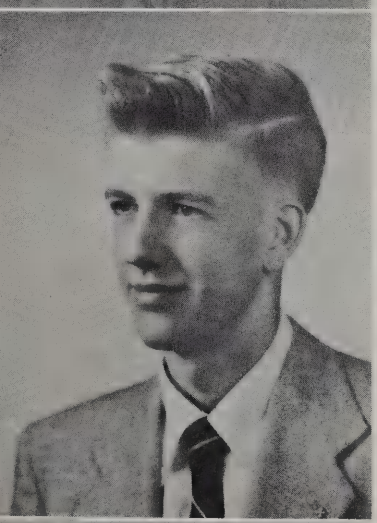

ANTHONY M. BRASK 9 Robbins Rd.

Tony . . . though reserved in school, his fun-loving nature is revealed outside L. H. S. . . . likes rhythm and blues . . . he can act too.

Cross Country 4; Intramurals 2, 3; Science Club 4; Traffic Squad 3.

140 Reed St. **DAVID W. BROOKS**

Dave . . . spends his leisure time raising and selling chickens . . . will enter the egg business after school . . . likes the color red.

SALLY BURKE 8 Daniels St.

Laughter and Sally are on good terms . . . gregarious . . . a gleam in her eye . . . musical and artistic interests . . . energetic . . . an ear for news.

Basketball 2, 3, 4; French Club 2; Girls' Glee Club 3, 4; Girls' State 3; Guest Greeter 3; Orchestra 2, 3, 4; Spotlight 2, 3; Senior Play 4; Traffic Squad 3, 4; Yearbook 4.

29 Hillside Ave. **ALFRED T. BURRI**

Al . . . a popular president and a true school citizen . . . an extrovert with a terrific sense of humor and an attraction for girls . . . plans to be a school teacher.

Assembly Committee 3; Class Vice-President 2, President 4; Discophiles 3; Football Program Committee 4; Hockey 2, 4; Lunchroom Committee 3, 4; Student Council 3, 4; Traffic Squad 2, 3; Senior Play 4; Baseball 4.

GORDON CANN 9 Summit Rd.

Yellow is his favorite color . . . a sly wit . . . always seen with cars or with his hobby, electronics . . . a future radio and T.V. man.

Cross Country 2, 3; Intramurals 2, 3; Science Club 2, 3, 4; Track 2, 4; Traffic 2, 3; Audio-Visual 2, 3, 4.

45 Blossom St. **CAROLYN J. CANNON**

A high-stepping drum majorette . . . sparkling smile behind the desk at Cary Library or in L. H. S. classrooms.

Band 4; Dramatic Club 2, 3, 4 (secretary); Girls' Glee Club 2, 3, 4; Junior Prom Committee 3; Junior Red Cross 2, 3; Spanish Club 3, 4; Spotlight 3; Senior Play 4; Traffic Squad 3, 4.

JEAN M. CAPOTOSTO 429 Lowell St.

Jeanie . . . always ready for fun . . . sewing claims her spare time . . . a movie fan . . . likes anything blue.

Basketball 2; Girls' Glee Club 2; Lunchroom Committee 4; Softball 2.

94 Pleasant St. **ELLEN R. CARPENTER**

Tomboy in petticoats . . . loves the outdoors and the West . . . softball is her dish . . . Oh, those eyelashes!

French Club 2, 3; Girls' Glee Club 3, 4; Intramurals 3, 4; Softball 2, 3, 4; Senior Play 4.

JANE F. CARROLL 331 Concord Tpke.

Janie . . . a radiant smile . . . avid rollerskating fan . . . always dependable . . . an enthusiastic worker . . . plans for nursing.

French Club 2, 3; Girls' Glee Club 2, 3, 4; Intramurals 3; Operetta 4; Softball 4; Senior Play 4; Traffic Squad 3, 4.

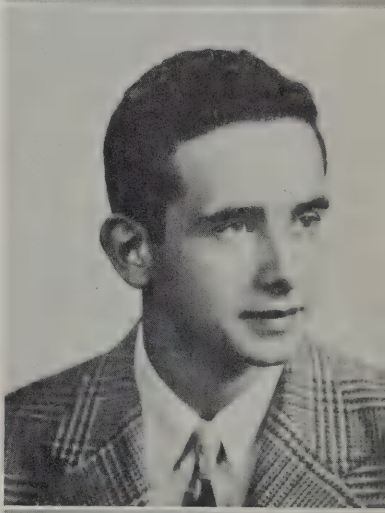

12 Forest St. **JOHN A. CAVATORTA**

Spends time drawing and driving cars . . . plans to either design or build houses . . . a retiring nature, but pleasant to know.

Senior Play 4; Traffic Squad 4.

FRANCES CENTAURO 30 Brookside Ave.

Frannie . . . her creative ability is going to be useful in an art career . . . full of school spirit . . . dancing and sports are her special interests.

Homeroom Representative 3; Junior Prom Committee 3; Lunchroom Committee 3.

1109 Mass. Ave. **STUART PAUL CHAFE**

Stuie . . . tall, good-looking blond . . . always has that humorous remark . . . never seems to hurry . . . at home on the ice.

Baseball 2, 3, 4; Hockey 3, 4.

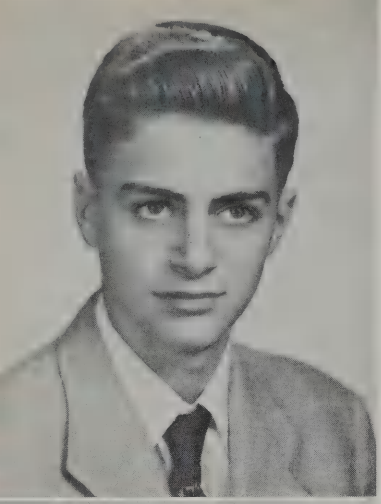

ETHAN CHICKERING 7 Patterson Rd.
Chick . . . hopes to be an astronomer . . . likes sports, music, and working on engines . . . determined individualist.
Audio-Visual Club 3, 4; Basketball 3, 4 (Manager); Science Club 3; Senior Play 4; Yearbook 4.

166 Lincoln St. **ANITA CHISHOLM**
Nita . . . Oh, that natural curly hair . . . the secretarial world will be delighted to get her . . . she enjoys bowling and dancing.
Basketball 2, 3; Basketball Program Committee 2; Girls' Glee Club 2; Guest Greeters 2, 3; Intramurals 2; Spotlight 3.

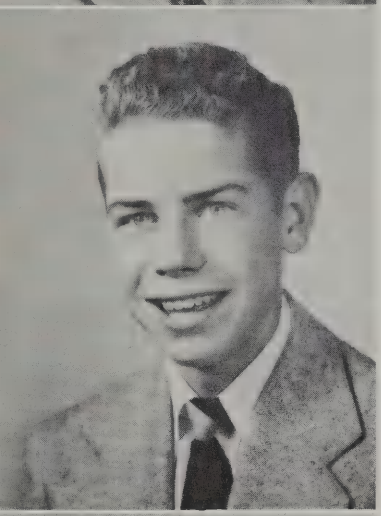

WILLIAM S. CLARK 46 Gleason Rd.
Bill . . . quick on the uptake . . . would rather work on cars than eat . . . stock car racing fan . . . his shirts, m-m-m . . . plans a future in metallurgical engineering.
Senior Play 4; Spanish Club 3.

MARGARET H. CLEMENTS
40 Prospect Hill Rd.
Peggy . . . well known around school for her vivaciousness, endless source of energy, and versatility . . . has a yen for Chinese food.
Basketball 2, 3, 4; Basketball Problems Committee 4; Dramatic Club 2, 3, 4; Girls' Glee Club 3, 4; Intramurals 2, 3, 4; Junior Prom Committee 3; Junior Red Cross 3, 4; Spanish Club 3, 4; Spotlight 2; Senior Play 4; Traffic Squad 3; Yearbook 4.

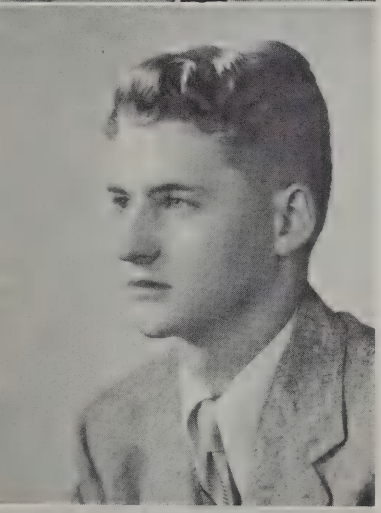

EUGENE S. CLEVELAND 41 Shade St.
Scientific Gene . . . enthusiastic shutter bug . . . etnjoys reading, electronics, science, and the arts . . . a good worker . . . always on the job.
Band 4; Camera Club 3; Dramatic Club 4; Intramurals 4; Science Club 2, 3; Senior Play 4; Yearbook 4.

155 Pleasant St. **MARGARET CLEVERSEY**
Impish blue eyes and a lasting sense of humor . . . finds leisure time in volleyball, basketball, and softball . . . future career in the field of nursing.
Girls' Glee Club 2; Junior Red Cross 2; Lunchroom Committee 4.

VIRGINIA CLEVERSEY 155 Pleasant St.
Ginny . . . a capable babysitter with a gentle manner . . . a love of sewing, children, and the color pink . . . will make an attractive addition to the business world.

94 East St. **BARBARA COLEMAN**
Blonde bombshell . . . continual deviltry . . . always bubbling over with zest . . . can be seen most anytime in the famous "Hilman" with the "gang".
Basketball Program Committee 3; Discophiles 3; Dramatic Club 4; Field Hockey 2, 4; Football Program Committee 3, 4; French Club 2, 3, 4; Girls' Glee Club 2, 3, 4; Guest Greeter 3, 4; Intramurals 2, 3, 4; Junior Prom Committee 3; National Honor Society 3, 4; Operetta 3, 4; Spotlight 3, 4; Senior Play 4; Traffic Squad 2, 3.

SHIRLIEN COLLENTRO 5 Fletcher Ave.
Shirl . . . a perpetual smile . . . bowling, dancing, and eating are her specialties . . . is headed for a modeling career.
Discophiles 2; Field Hockey 2; Basketball Programs Committee 3; Girls' Glee Club 2; Junior Prom Committee 3; Softball 2, 3.

7 Carville Ave. **WILLIAM CONNOR**
Bill . . . sports unlimited . . . his dark wavy locks will never be forgotten . . . nice dresser . . . pigskin and pucks.
Baseball 2, 3, 4; Basketball 2; Football 2, 3, 4 (Co-Captain); Hockey 3, 4; Lunchroom Committee 3, 4; Traffic Squad 2, 3.

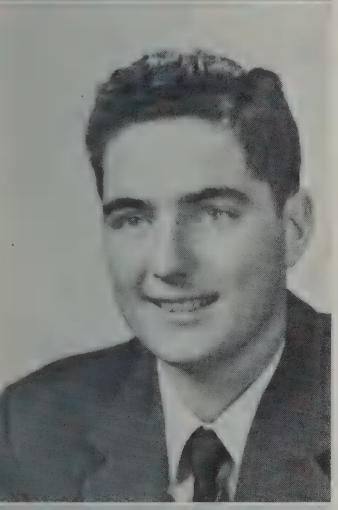

FRED CORAZZINI 253 Concord Ave.
A help to any dull situation . . . always on the go . . . tall, dark, and devilish . . . friendly smile and personable nature.

40 Bedford St. **JAMES C. CORRIGAN**
Tex . . . freckles and an impish grin . . . a good singing voice admired by all . . . always ready to add humor to an occasion
Baseball 2; Boys' Choir 2, 3, 4; Discophiles 3; Intramurals 2, 3, 4; Junior Red Cross 4; Science Club 2, 3, 4; Spotlight 2; Track 3, 4.

CHARLOTTE L. CROUT 5 Pinewood Rd.
Charl . . . cheerful disposition . . . loves music, books, and animals . . . her artistic ability will bring her success in an art career.
Camera Club 3; Girls' Glee Club 3, 4; Junior Red Cross 2; Senior Play 4; Spanish Club 3, 4; Spotlight 3; Yearbook 4.

35 Preston Rd. **RICHARD P. DAVIS**
Dick . . . tall, energetic redhead . . . a whiz with cars and electronics . . . under his slow, easy manner is a prankish nature.
Basketball 2; Science Club 3, 4; Traffic Squad 2.

DAVID C. DAWES 10 Bernard St.
A future farmer . . . marked by a shock of red hair . . . a devilish twist to his ideas . . . a sincere and honest fellow.
Football 2, 3, 4; Spotlight 3; Track 2, 3.

64 Hinchey Rd. **RICHARD L. DEFELICE**
Dick . . . loves animals and trapping . . . plans for a wild life conservation career . . . goes a long way with a gag.

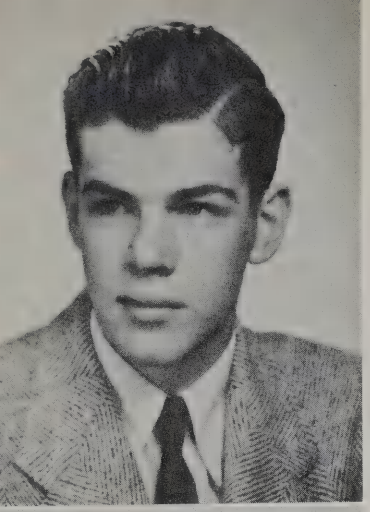

OWEN DEVEREUX 91 North Hancock St.
Black, wavy hair . . . keen intelligence and wit . . . youth behind a "don't disturb" sign . . . always ready to solve a problem . . . a car lover.
Cross Country 2, 4; Guest Greeter 4; Spanish Club 4; Track 2, 3, 4; Traffic Squad 2, 3; Yearbook 4.

41 Grove St. **CAROL EILEEN DEWOLFE**
Cal . . . a good student . . . amiable nature . . . a jazz fan . . . loves to bowl, skate, and dance . . . wants to travel after high school.
Discophiles 3; Football Program Committee 3; Senior Play 4.

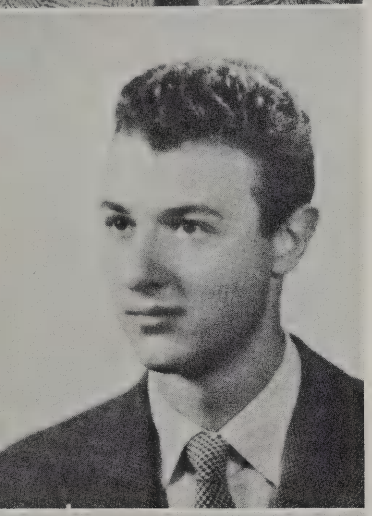

MIQUEL De ZAVALA 2184 Mass. Ave.
L. H. S.'s wonderful Spanish exchange student . . . plans to be a lawyer . . . entertains with his guitar and Spanish songs . . . Mike has really fitted into school life.
Boys' Choir 4; French Club 4; Spanish Club 4; Senior Play 4; Student Council 4.

572 Waltham St. **VIRGINIA C. DILLMAN**
Ginny . . . retiring, yet ready to relate her experiences when you know her . . . likes reading, swimming, and science . . . is interested in nursing.
Science Club 3; Traffic Squad 2, 3, 4.

ANN M. DONNELLY 34 Forest St.
Lovely to look at . . . comfortable on any dance floor . . . agreeable nature . . . a Glenn Miller fan.
Art Club 4; Basketball 2, 3; Cheerleader 2, 3, 4; Discophiles 3; Field Hockey 2, 3, 4; French Club 2; Girls' Glee Club 2, 3, 4; Intramurals 2, 3; Junior Prom Committee 3; Lunchroom Committee 3; Operetta 4; Student Council 2; Yearbook 4.

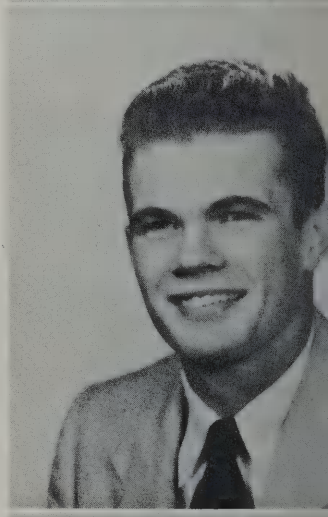

7 Lexington Ave. **JOHN DOWD**
Hard-working, never-complaining . . . athletic, ambitious, and amiable . . . an all-round guy . . . determined attitude . . . that collegiate look.
Football 2, 3, 4; Golf 2, 3; Guest Greeter 3; Hockey 2, 3, 4; Lunchroom Committee 3; Student Council 3, 4 (Treasurer); Traffic Squad 3.

BARBARA ANNE DOZIER 273 Woburn St.
Barb . . . sweet personality . . . quiet but effective in everything she does . . . interests center around big league baseball and record listening.
Discophiles 2; French Club 2; Girls' Glee Club 3; Intramurals 2; Yearbook 4.

15 Freeman St. **MARY ANN DWYER**
Dolly . . . retiring, but easy to converse with . . . skating, dancing, and skiing are among her many interests . . . a future secretary.
Art Club 2; Discophiles 3; Spotlight 3, 4; Senior Play 4; Yearbook 4.

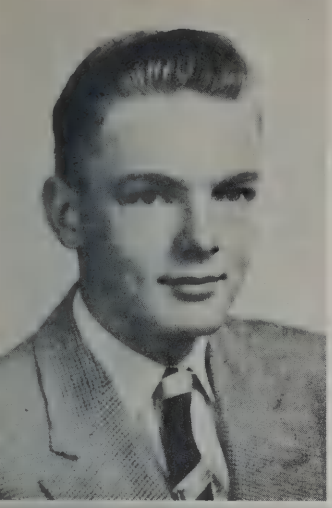

HARMAN E. FAWCETT 22 Cary Ave.

"Skip" . . . good-looking, friendly, cooperative, and likable to the n'th degree . . . a hard worker and a great car enthusiast . . . aspires to an engineering career.

Discophiles 3; Guest Greeters 4; Intramurals 3; Traffic Squad 2, 3; Yearbook 4 (Assistant Business Manager); Hockey 4.

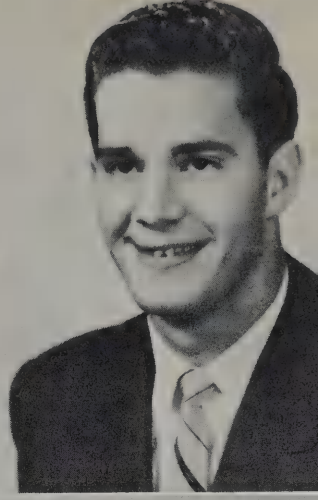

806 Waltham St. **RICHARD FERRIERA**

A natural leader in anything he tackles . . . always energetically friendly . . . a versatile lad with a twinkle in his eye.

Art Club 2, 3, 4; Football 2, 3, 4; Junior Prom Committee 3; Lunchroom Committee 3, 4; Traffic Squad 3.

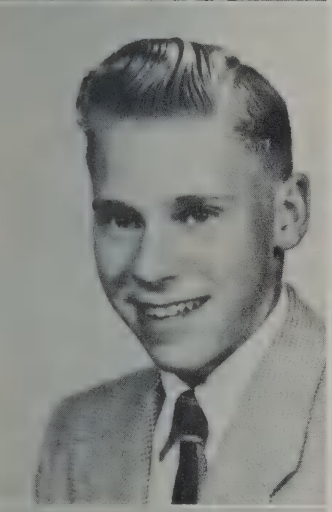

ROBERT FIGENBAUM 7 Charles St.

Bob . . . considerate and helpful to everyone . . . quiet but effective in all he does . . . plans for a career in engineering.

Baseball 4; Basketball 2, 4; Football 2, 4 (Manager); Intramurals 2.

11 Drew Ave. **ELSIE FINDLAY**

Friendly, understanding, and amiable . . . petite and always smartly dressed . . . her genial personality will help her in whatever she undertakes.

Art Club 2; Girls' Glee Club 2; Guest Greeters 3; Spotlight 4.

CAROL ANN FLETCHER 148 Grant St.

Carol . . . likes to swim and to ice skate . . . anything blue appeals to her . . . a capable addition to the secretarial world.

Spotlight 4; Yearbook 4.

75 Woburn St. **MARY FRASER**

Always poised, no matter what the situation . . . never failing quiet humor . . . likes bowling, skating, and the color blue.

BARBARA ANN GAFFEY 52 Maple St.

Attractive and well-groomed . . . has a keen eye on future secretarial work . . . enjoys sewing and ice-skating.

Guest Greeter 3; Traffic Squad 4.

138 Lowell St. **MARY RITA GLENNON**

Mary . . . carefree and always ready to spark any group . . . likes sports, bowling, and driving . . . a personality for success in a nursing career.

Discophiles 2, 3; Girls' Glee Club 3, 4; Intramurals 3; Junior Prom Committee 3; Yearbook 4.

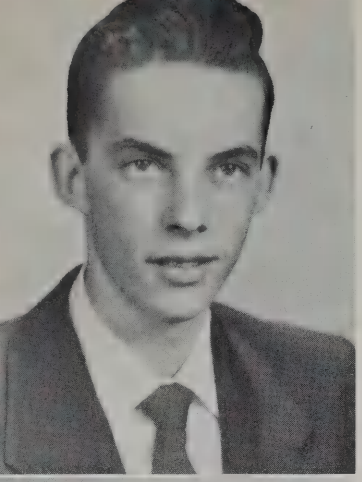

ROBERT GOGGIN 1436 Mass. Ave.
Bob . . . likes cars and echo cans . . . free and easy manner . . . satirical sense of humor . . . likable and a regular guy.
Guest Greeter 4; Lunchroom Committee 4.

142 Bedford St. **MARCIA LEE GOWELL**
Never seen frowning . . . enjoys bowling, all types of music, and swimming . . . to become a Registered Nurse is Marshs' goal.
Discophiles 2, 3; Junior Prom Committee 3; Junior Red Cross 2; Senior Play 4.

LINDA HANSEN 46 Farmcrest Ave.
First Musketeer . . . oh, those fingernails . . . interests center around foreign cars, black cats, and smart clothes . . . her BMW will long be remembered at L. H. S.
Science Club 3, 4; Senior Play 4.

70 Hill St. **BARBARA L. HANSON**
Barbie . . . scholarly and reserved, yet always ready to help a friend . . . a warm smile . . . likes classical music and playing her cello . . . aspires to a career in medicine.
French Club 2; Orchestra 2, 3, 4.

MARGARET D. HARRIS 76 Blake Rd.
Peggy . . . cute and capricious . . . sticks to her guns . . . a **Gone With the Wind** fan, ardent ice-skater, and champion of the **Globe.**
Camera Club 3; French Club 2; Girls' Glee Club 3, 4; Guest Greeters 4; Operetta 4; Science Club 3, 4 (Secretary); Spanish Club 3, 4; Spotlight Staff 3; Senior Play 4; Yearbook 4.

6 Albermarle Ave. **LOIS C. HEMSTREET**
Conscientious hardworker . . . impertinent angel . . . refugee from the routine . . . red hair and pink sweaters . . . a versatile artist.
Art Club 4; Dramatic Club 4; French Club 2 (President), 3; Girls' Glee Club 3, 4; Intramurals 2; Junior Prom Committee 3; Science Club 3; Spotlight 2; Senior Play 4; Tennis 2; Yearbook 4 (Editor-in-Chief).

SHIRLEY A. HENDERSON 169 Blossom St.
Shirl . . . an unselfish worker . . . always considerate to everyone . . . enjoys bowling . . . her love for children will make her a successful teacher.
French Club 2, 3 (Treasurer); Girls' Glee Club 2, 3, 4; Senior Play 4; Yearbook 4.

24 Forest St. **MARTHA HENDRICK**
Tall sophisticate . . . an outstanding actress, a fine singer . . . poise and wit distinguish Martha.
Discophiles 2 ,3; Dramatic Club 2, 3, 4; Football Programs 4; French Club 2; Girls' Glee Club 2, 3, 4; Junior Prom Committee 3; Junior Red Cross 2, 3; Operetta 2, 3, 4; Senior Play 4; Tennis 2; Traffic Squad 2, 3.

JOYCE E. HERBOLD 15 Winthrop Rd.

An imp making faces at life . . . likes reading, having fun, and popular music . . . pint-sized dynamo.

Dramatic Club 2, 3, 4; Football Program Committee 4; French Club 3, (Treasurer) 4; Girls' Glee Club 2, 3, 4; Guest Greeter 3; Intramurals 2 ,3, 4; Junior Prom Committee 3; Spotlight 3 (Associate editor), 4 (editor-in-chief); Senior Play 4; Traffic Squad 3; Yearbook 3.

22 Vinebrook Rd. **ELEANOR A. HIGGINS**

Ellie . . . never a quiet moment . . . thumb in every pie . . . knack for making people happy . . . has a flare for her uke.

Art Club 2; Basketball Manager 3, 4; Candy and Coke Committee 3, 4; Class Treaurer 3; Discophiles 3 (President); Field Hockey 2, 3, 4; Football Programs Committee 3, 4; Guest Greeter 3, 4; Intramurals 2, 3, 4; Junior Prom ommittee 3; Junior Red Cross 3, 4; National Honor Society 3, 4; Spanish Club 3, 4 (Secretary); Spotlight 3; Student Council 2, 3, 4 (Secretary).

ROBERTA HILLS 1024 Mass. Ave.

Second Musketeer . . . a mature sophisticate . . . appears serious in school but outside is lots of fun . . . likes piano playing and long distance swimming.

Science Club 2, 3; Senior Play 3.

89 Cary Ave. **KENNETH HOLT**

Kenny . . . retiring, but conscientious on the job . . . always ready to show his witty nature . . . his genial personality will bring him success in the future.

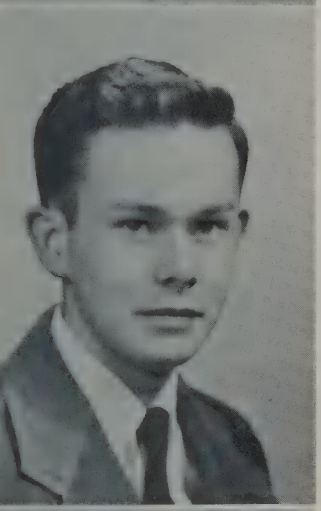

CHARLIE HOXIE 1 Hilltop Ave.

Artistically inclined . . . likes music and originality in people . . . one of the more reserved and quiet members of our class.

Guest Greeters 3; Spotlight 4.

4219 Great Rd. Bedford **RUTH C. IOVINO**

Always has that mischievous gleam in her eye . . . capable in sewing and typing . . . smartly-dressed, animated, and a real live wire — that's Ruthie.

Yearbook representative 4.

ANNE C. JOHNSON 14 Smith Ave.

Svenska Flicka . . . a cute blonde . . . artistic and fashionable . . . clever, capable, and conscientious . . . lover of popular and classical music.

Art Club 3, 4 (Vice-President); Camera Club 3; Discophiles 2, 3; Dramatic Club 4; French Club 2; Junior Prom Committee 3; Operetta 2, 3, 4; Orchestra 2, 3; Senior Play 4; Yearbook 4.

23 Oakland St. **ELENA B. KITROSSER**

A sailing enthusiast . . . modest, comely brunette . . . twinkling blue eyes . . . skilled with a camera . . . avid short-wave listener.

JUDITH KNIGHTS 63 Hancock St.

Cute, hardworking, likable, and fun-loving are Judy's characteristics . . . loves sports, especially water-skiing . . . owner of the "green jeep".

Basketball Program Committee 3, 4; Basketball 2, 3, 4; Field Hockey 2, 3, 4; Football Programs Committee 3, 4; Guest Greeters 3, 4; Intramurals 2, 3, 4; Junior Prom Committee 3; National Honor Society 3, 4 (Vice-President); Softball 2, 3, 4; Spotlight 3; Senior Play 4.

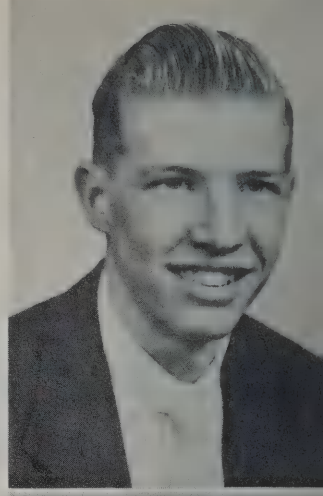

15 Oxford St. **RICHARD KOCH**

Dick . . . woodworking is his hobby . . . favorite pastimes include most everything but school . . . a future sheet metal worker.

Audio-visual Club 4; Traffic Squad 3, 4 (Captain).

JANICE KROLL 51 Wellington Lane Ave.

Jan . . . petite brunette with a ready smile . . . she will always be remembered for her friendliness and impish sense of humor.

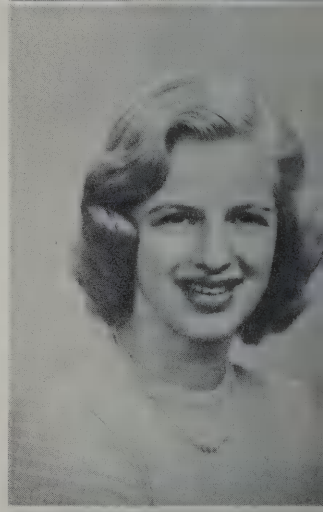

17 Hancock St. **JUDITH V. LANNEFELD**

Judy . . . cheerful and friendly . . . a talented actress . . . music and art claim her spare time . . . unforgettable blonde curls.

Band 2, 3, 4; Dramatic Club 2, 3, 4; French Club 2, 3, 4; Girls' Glee Club 3, 4; Junior Prom Committee 3; Spotlight 3; Senior Play 4; Yearbook 3.

LAWRENCE LARSSEN 30 James St.

Larry . . . his Norwegian characteristics are evident in his tall height and blond hair . . . rarely seen without his friendly grin . . . a prankster . . . trucks interest him very much.

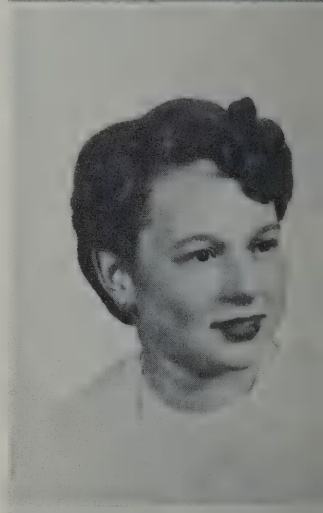

13 Hayes Lane **CATHERINE LEONARD**

Small with lovely red tresses . . . her hobbies include reading and roller-skating . . . although new to our school, Catherine has made many friends.

JANET LIMA 847 Waltham St.

Jan . . . a pleasing smile . . . her ability as a seamstress shows up in her neat way of dressing . . . a Glenn Miller fan to the very end.

Guest Greeter 3; Spotlight 3, 4; Senior Play 4; Yearbook 4.

6 Middle St. **BEATRICE MARIE LOCKE**

Bea is headed for the business world . . . musically inclined . . . outstanding in commercial studies . . . likes fun and parties.

Guest Greeter 3; Senior Play 4; Spotlight 4; Yearbook 4 (Head Typist).

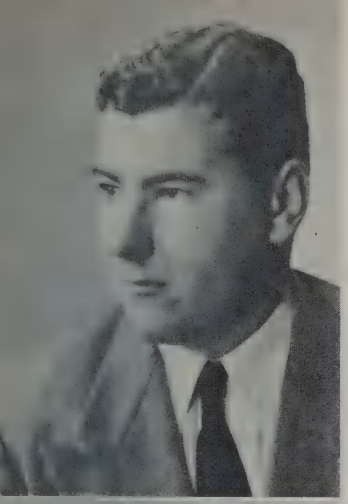

KENNETH LOVERING 16 Battle Green Rd.
Kenny . . . a capable traffic marshal . . . cars are his hobby . . . interested in and headed for the field of electrical engineering.
Audio-Visual Club 3, 4; Senior Play 4; Traffic Squad 3, 4.

32 Muzzey St. **JUDITH M. LYNAH**
Judy, the able leader of Student Council . . . originator of many good laughs . . . dogs are her aversion.
Cheerleaders 2, 3, 4; Discophiles 3; Field Hockey 2, 3; Girls' Glee Club 2, 3, 4; Spanish Club 3, 4 (Treasurer); Spotlight 3; Senior Play 4; Student Council 2, 3 (Vice-President), 4 (President).

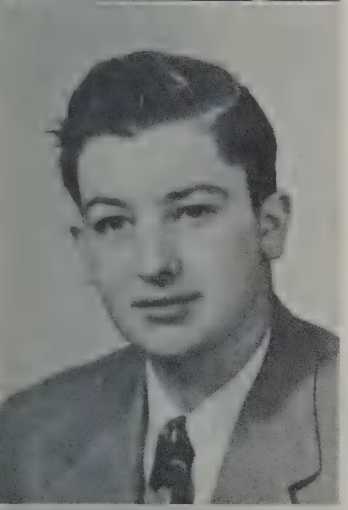

DONALD MacDONALD 478 Marrett Rd.
Don is another newcomer to Lexington High . . . scientifically and mathematically minded . . . always comes up with those hard to find answers . . . a future scientist.

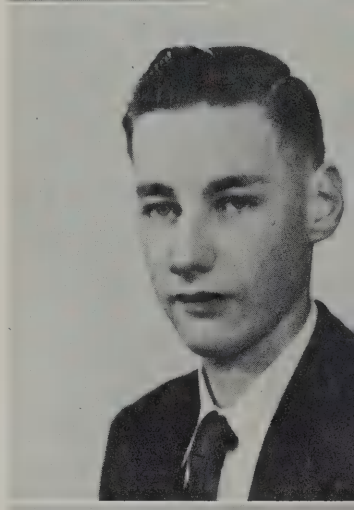

28 Middle St. **DANIEL MacINNIS**
Dan . . . tatll, dark, and good looking . . . blue eyes that reveal his devilish sense of humor . . . a hard worker on outside jobs.

SUSAN F. MacLEOD 7 Briggs Rd.
Sue . . . expressive brown eyes and an impish sense of humor . . . typical sports fan . . . enjoys bowling and basketball . . . a gregarious nature.
Basketball 4.

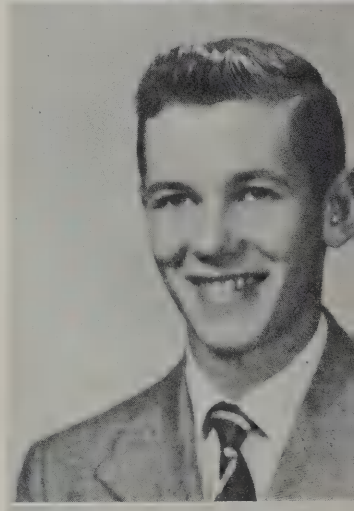

40 Locust Ave. **ROBERT MAGOVERN**
Appears serious in school but Bob's humor begins to show outside of school . . . personality with a dash of mischief.
Cross Country 2, 4; Guest Greeter 4; Senior Play 4; Track 2, 3, 4.

PAUL F. MAHONEY 19 Byron Ave.
Intelligent . . . a ready wit . . . favorite pastime and major hobby — old cars . . . an individualist from the word **go.**
Dramatic Club 4; French Club 3; Junior Prom Committee 3; Science Club 3, 4; Senior Play 4; Traffic Squad 4.

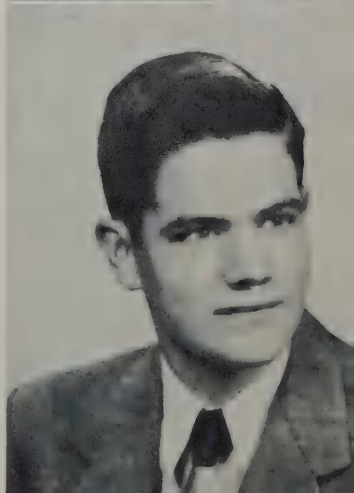

1445 Mass Ave. **ARTHUR K. MAKECHNIE**
Always ready to reveal his hidden grin . . . a lot of seriousness . . . calm and unassuming . . . a sincere and honest fellow.
Cross Country 4 (Captain); Science Club 3, 4 (President); Track 3, 4; Yearbook 4.

RITA JOAN MALLOY 91 Bow St.
Rita lends amusement to Miss Shatz's classes with her jokes . . . her favorite pastime is cooking and her future includes a career as a dietician.

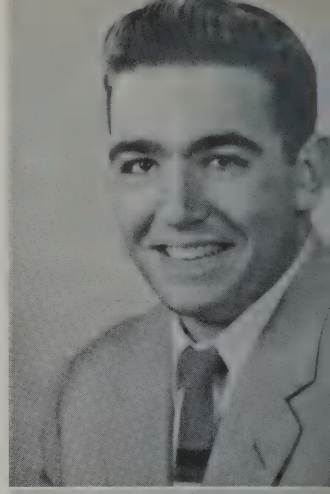

289 Bedford St. **WILLIAM E. MALONEY**
Bill . . . sometimes called "Mucka" . . . a big man in L. H. S. football, but all sports interest him . . . often seen driving on Arlex truck . . . enjoys cars and speed.
Football 3, 4; Lunchroom Committee 4; Track 3; Traffic Squad 3.

JANET ELLEN MANNING 259 Marrett Rd.
Ardent sailing fan . . . peppy . . . an excellent seamstress . . . enjoys a challenge and a good debate . . . has never missed the Honor Roll.
Dramatic Club 2, 3, 4; French Club 2, 3; Guest Greeters 3, 4 (Chairman); Junior Red Cross 2, 3, 4 (President); Junior Prom Committee 3; National Honor Society 3, 4; Science Club 3; Spotlight 2, 3; Intramurals 2, 3; Senior Play 4; Yearbook 4.

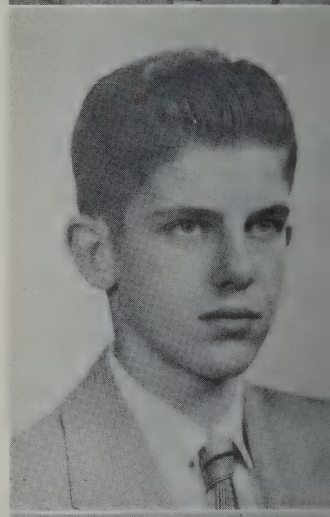

12 Ledgelawn Ave. **EDWARD MARBLE, Jr.**
Eddie collects coins . . . loves jazz . . . manager of our basketball team . . . aims for a future in engineering.
Basketball 3, 4 (manager); Operetta 2, 3, 4; Orchestra 2, 3; Science Club 3; Senior Play 4; Audio-Visual 3, 4.

ROBERT MARSAN 33 Haskell St.
Good athlete . . . cheerful smile . . . an optimistic outlook on life . . . sticks to a task . . . all Bobs' characteristics.
Basketball 2, 3, 4.

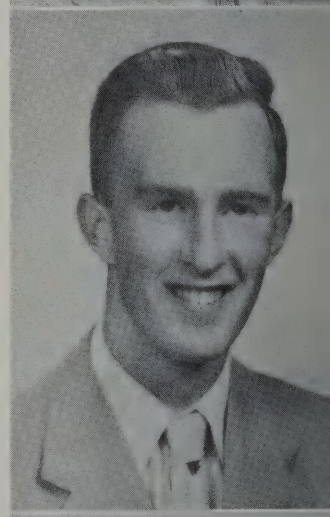

4 Quincy Ave. **DONALD R. MASSÉ**
Don . . . a reserved manner . . . the new arrival to L. H. S. from Boston English High . . . conscientious worker . . . bound for engineering school.
Football 4.

CATHERINE T. McCORMACK 67 Grant St.
Kay . . . tall and friendly . . . likes swimming and listening to records . . . her ability as a guard has proved valuable to the basketball team.
Basketball 2, 3; Discophiles 2, 3; Guest Greeters 4; Intramurals 2, 3; Softball 3; Traffic Squad 3, 4.

30 Follen Rd. **IONE MARY McIVER**
Tall, blue-eyed blonde . . . serene disposition . . . ardent supporter of Maine . . . enjoys swimming and roller skating . . . basketball is her dish.
Basketball 3; Junior Red Cross 3, 4 (Secretary); Spanish Club (Treasurer), 4; Traffic Squad 3, 4; Yearbook 4.

GAIL E. McMANIS 39 Normandy Rd.
Gail with those impish blue eyes and wavy blonde hair . . . enjoys roller skating and swimming . . . a pixieish personality.
Discophiles 2.

83 Pleasant St. **ERIKA MIMNO**
Riki . . . one of L. H. S.'s most versatile members . . . a beauty with brains . . . what a list of offices . . . pastimes are swimming, sailing, and dramatics.
Camera Club 3 (Treasurer); Dramatic Club 2, 3, (President) 4; Football Program Committee 4; French Club 2 (Secretary) 3, 4; Girls' Glee Club 3, 4; Guest Greeters 3, 4 (Captain); National Honor Society 3, 4 (Secretary); Science Club 3, 4; Spotlight 2, 3; Senior Play 4; Yearbook (Assistant Editor); Junior Prom Committee 3.

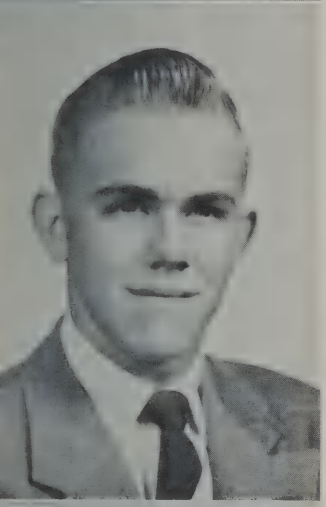

EUGENE E. MOLOY 12½ Utica St.
Gene . . . sly mischievous grin . . . Irish socialite of L. H. S. . . . outstanding in all sports . . . the lunchroom demon.
Baseball 2, 3, 4; Basketball 2, 3, 4 (Captain); Class Officer (Vice-President) 3, 4; Football 2, 3, 4; Golf 2, 3, 4; Junior Prom Committee 3; Lunchroom Committee 3, 4; Student Council 4.

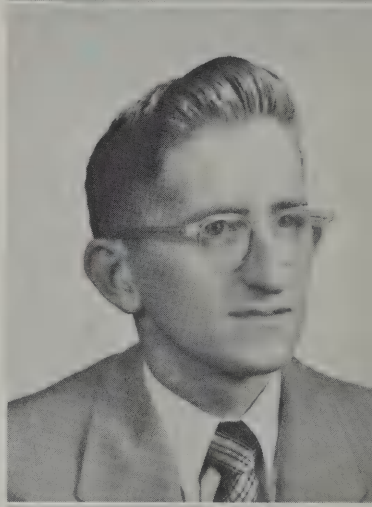

Ewell
24 Evrill Ave. **EUGENE MULLER**
Gene . . . mostly seen puttering around with cars . . . typical impish attitude toward things . . . a candidate for the Marines.
Junior Prom Committee 2, 3; Junior Red Cross 2; Traffic 3.

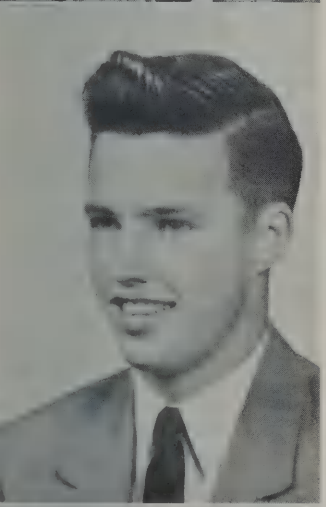

ROBERT E. MURRAY 6 Highland Ave.
Bob . . . plans for dentistry . . . all-around student and athlete . . . musically talented . . . hopes to see the world . . . "How about that!"
Boys' Choir 2, 3; Football 2, 3, 4; Hockey 2, 3, 4; Lunchroom Committee 3, 4; Operetta 2, 3; Track 2.

70 Villa St., Waltham **SANDRA NAZAR**
Sandy . . . a welcome addition to our class from Waltham High . . . has a seriousness which easily becomes gaiety . . . collector of males.

DOROTHY ELLEN NUTT 45 Ridge Rd.
Dottie . . . friendly with those she knows but unassuming outside . . . Lexington High's Cafeteria girl . . . a future career in the Waves.
Lunchroom Committee 4.

77 Grant St. **ARLINE MARY O'BRIEN**
Blonde hair and warm blue eyes . . . unassuming, but a hard worker when the occasion arrives . . . an enthusistic interest in business school.
Discophiles 3; Senior Play 4; Spotlight 3, 4; Traffic Squad 3, 4; Yearbook 4.

CHARLES O'DONNELL 159 Maple St.
Seriousness and Charlie don't agree . . . real devil in the classroom . . . carefree mannerisms . . . enjoys football, jokes, and girls.
Baseball 2, 3; Football Programs Committee 4.

Middlesex Ct. Sanatorium **LUCY PAINE**
Lucy . . . excells in languages . . . very talented in art . . . loves music, swimming, tennis, and square dancing . . . has firm hands on the reins of life.
French Club 3, 4 (President); Girls' Glee Club 3, 4; Madrigal Singers 4; Science Club 4; Yearbook 4.

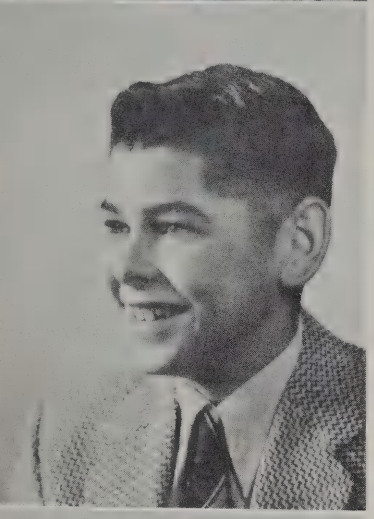

JOHN BRIAN PENNEY 153 Cedar St.
Johnny . . . jet-black hair . . . an outdoor man who enioys hunting and fishing . . . Irish songs delight him . . . headed for agricultural college.
Traffic Squad 3, 4.

34 Fair Oaks Dr. **SUSAN R. PHELPS**
Sue . . . a versatile and capable person . . . a doer . . . comedienne and spark plug of the Senior Class.
Art Club 2, 3, 4; Basketball 2, 3, 4; Dramatic Club 3; Discophiles 3; Football Program Committee 3, 4; French Club 2, 3; Guest Greeters 4; Junior Prom 3; Junior Red Cross 3; Lunchroom Committee 4; Spotlight 3; Senior Play 4; Student Council 4; Traffic Squad 3, 4; Yearbook 4; Class Treasurer 4.

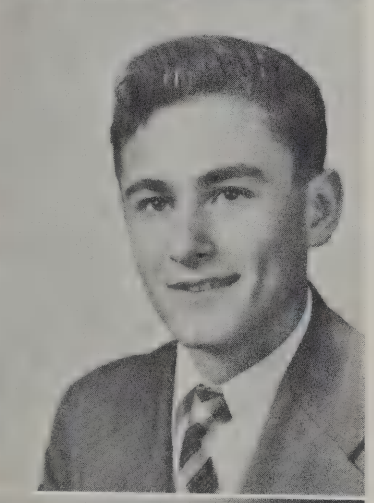

ARTHUR H. PLOOF 759 Marrett Rd.
Shy, nice looking fellow . . . hard working and serious . . . sincere smile and a friendly spirit . . . easy-going disposition . . . plans for radio announcing.

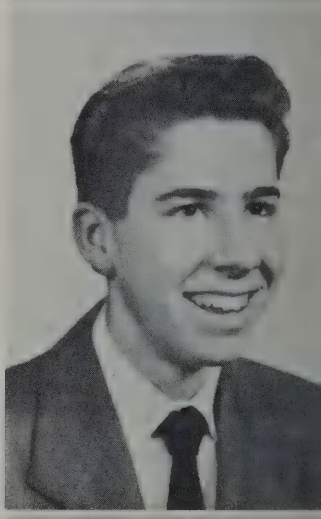

24 Hilltop Ave. **JOHN C. PLUMMER**
Jack . . . dry sense of humor . . . very pleasant and likable . . . enjoys fishing, bowling, and swimming in ice cold water.

MARJORIE RUTH POLLEY 189 Wood St.
Margie . . . dependable, sincere, and intelligent . . . insincerity, snobs, and idleness are among her dislikes . . . will make a top-notch nurse.
Band 4; Discophiles 2, 3; Dramatic Club 3, 4; French Club 2, 3; Girls' Glee Club 2, 3, 4; Guest Greeters 3, 4; National Honor Society 3, 4; Operetta 3, 4; Spotlight 3; Senior Play 4; Yearbook 3, 4.

3 Benjamin St. **CLFFORD B. PORTER**
Cliff . . . pleasant, quiet fellow who came to L.H.S. from Watertown . . . enjoys a good discussion . . . likes things that are blue . . . plans for college.
Traffic Squad 3, 4.

FRANK PUOPOLO 65 Woburn St.
Enjoys good music . . . quiet and unassuming . . . plans a business career in which his friendliness will help him to success.
Operetta 3, 4.

89 Merriam St. **MARTHA PYLE**
Marty . . . an enthusiastic redhead . . . vivacious and mischievous—energetic and full of ideas . . . a great addition to the music world.
Dramatic Club 4 (Vice-President); Field Hockey 2, 3, 4; French Club 2; Girls' Glee Club 2, 3, 4 (President); Intramurals 2; Madrigal Singers 4; Operetta 2, 3, 4.

JANET REGAN 396 Lincoln St.
Jan . . . long jet-black hair . . . quiet at times but always has her sparkling personality . . . loves dancing . . . a neat dresser . . . very sociable.
Cheerleader 4; Intramurals 2, 3, 4; Softball 3, 4.

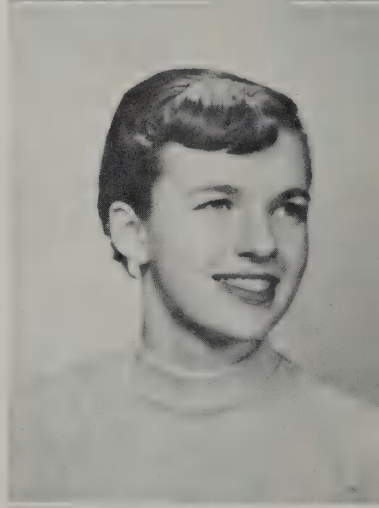

G. JOYCE RHODES 96 School St.
Joyce is especially fond of dancing and sports . . . dislikes idleness . . . a welcome addition to our girls' athletic teams.
Basketball 3, 4; Cheerleaders 4; Field Hockey 4 (Manager); Intramurals 3, 4; Lunchroom Committee 3, 4; Softball 3, 4; Spotlight 4; Yearbook 4.

GORDON RICHARDS 58 Hancock St.
Bud . . . tall and lackadaisical . . . loves sports, hunting, and a good time . . . a good student . . . quiet, yet has his convictions.
Baseball 2, 3, 4; Basketball 2; Boys' State 3; Football 3, 4; Harvard Book Prize 3; Junior Prom Committee 3; Student Council 4

18 Winter St. **BARBARA RICHARDSON**
Fun loving with a bouncing personality . . . a ready chuckle . . . that's Barbara . . . enjoys sewing, cowboy music, steamed clams, and Norwegians.
Intramurals 2; Softball 2.

BEVERLY ROBERTSON 11 Grapevine Ave.
Bev . . . tall and attractive . . . a popular drum majorette . . . her quiet appearance conceals much mischief . . . enjoys skating, dancing, and writing letters.
Band 3, 4; French Club 2; Girls' Glee Club 2, 3, 4; Guest Greeters 3; Junior Red Cross 3; Senior Play 4.

8 Spring St. **MARJORIE H. ROGERS**
Margie . . . at home on a horse or in a sailboat . . . enioys classical and popular music and ballet dancing . . . generosity and loyalty are her outstanding characteristics.
French Club 2, 3, 4 (Secretary); Library Staff 3, 4; Science Club 3, 4; Spotlight 3; Senior Play 4; Yearbook 4.

ALFRED RONGONE 63 Bloomfield St.
Al . . . friendly smile . . . athletic abilities . . . interest in science . . . officer of the lunchroom law . . . never at a loss for jokes.
Baseball 3; Football 2, 3, 4; Lunchroom Committee 3, 4.

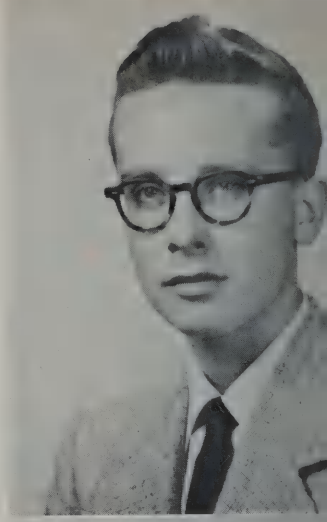

152 Simonds Rd. **NORMAN ROYLE**
Norm . . . courteous and well-dressed . . . his interests and talents lie in the art field . . . owner of the car with the white top.
Art Club 3, 4; Camera Club 3.

PATRICIA ANN RUSSELL 363 Mass. Ave.
Cute as a button and well-dressed . . . active in school activities . . . sports enthusiast and participant . . . secretary of secretaries.
Band 4; Basketball 2, 3, 4; Class Officer 2, 3, 4 (Secretary); Discophiles 2, 3; Field Hockey 2, 3, 4; Football Programs Committee 3; Girls' Glee Club 3, 4; Intramurals 2, 3, 4; Junior Prom Committee 3; Junior Red Cross 3; Softball 2, 3, 4; Spanish Club 3, 4 (Vice-President); Spotlight 3; Senior Play 4; Student Council 2, 3, 4; Traffic Squad.

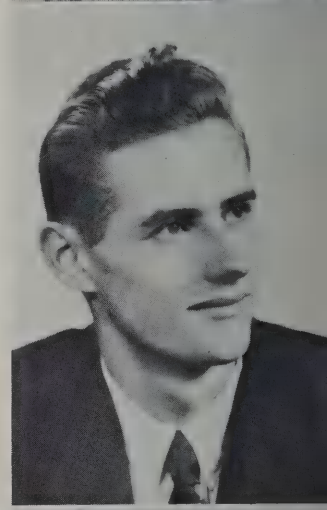

10 Parker St. **EUGENE V. SALTSGAVER**
Gene . . . tall, lanky, and quiet . . . known for his competence in track . . . interested in aeronautcs and aerial communications.
Boys' Choiir 2; Cross Country 2; Track 2; Traffic Squad 2.

ROBERT GRAHAM SANDS 57 Merriam St.
Ambition with its lighter side . . . skiing enthusiast . . . ready to express his views . . . capable leader . . . knack for making people feel at ease . . . that's Bob.
Assembly Committee 3; Boys' State 3; Cross Country 4; Discophiles 3; Guest Greeter 4; Hockey 3, 4; Intramurals 2, 3, 4; National Honor Society 3, 4 (President); Spanish Club 3, 4 (President); Student Council 2, 4; Tennis 3, 4; Traffic Squad 3, 4.

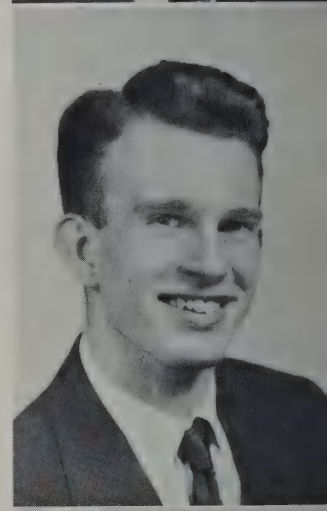

58 Spring St. **BRUCE W. SARGENT**
Sarge . . . L.H.S.'s behind the scenes worker . . . capable leader of our Audio-Visual Club . . . interested in radio and photography . . . a future engineer.
Audio-Visual Club 3, 4 (President); Intramurals 2, 3; Science Club 3; Senior Play 4; Track 2; Traffic Squad 2, 3.

BARBARA ANN SAVAGE 100 Woburn St.
Barb . . . her deep intense eyes are her most outstanding feature . . . quiet and conscientious in class . . . always ready for baseball, movies, and roller skating.
Softball 2.

8 Cottage St. **RONALD L. SCHAUER**
Ronnie . . . quiet and reserved . . . a penny for his thoughts . . . an ardent reader . . . interested in cars . . . owner of a slow-breaking pleasant smile.

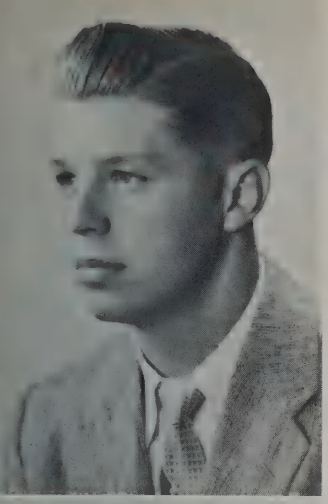

RONALD WALLACE SCHMID 1 Cherry St.
Never-ending laughs when Ronnie is around . . . meets a stranger and makes a friend . . . his happy attitude toward life will carry him over the rough spots.
Baseball 2, 3, 4; Basketball 2, 3; Football 2, 3, 4; Lunchroom Committee 3, 4.

84 Bow St. **PETER J. SCOPA**
Rendezvous with excitement . . . a whiz on skates . . . enjoys watching and participating in sports . . . one of "the boys."
Baseball 3, 4; Football 2, 3, 4; Hockey 4; Lunchroom Committee 3, 4.

FRANCES M. SERVENTE 128 Lowell St.
Fran . . . her constant singing reveals her love for music . . . jet black hair . . . her energetic spirit will always make her click with any crowd.
French Club 3; Traffic Squad 2.

12 Utica St. **THEODORE C. SETTERLUND**
Full of pep and rarin' to go . . . pink shirts and pegged pants paint a picture of Ted . . . future plans include Air Force.
Lunchroom Committee 3, 4.

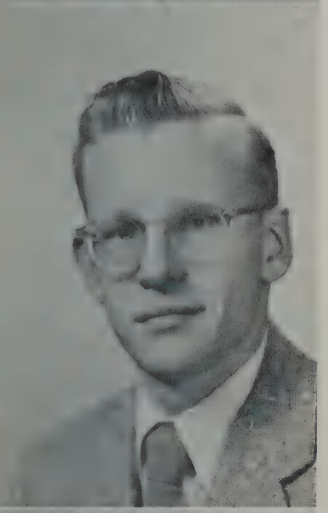

JOHN E. SEYMOUR 36 Simonds Rd.
M.I.T. bound . . . budding scientist . . . loves cars, speed, eating, and sleeping . . . archery enthusiast . . . genuine tow-head . . . easy-going fellow with a quiet appearance.
Guest Greeters 4.

87 Waltham St. **PATRICIA ANN SPENCER**
Petite and sweet . . . always dependable . . . her cheerful manner will take her a long way.
Art Club 2, 3; Discophiles 2, 3; Football Program Committee 4; French Club 2, 3, 4; Girls' Glee Club 4; Intramurals 2, 3, 4.

BONNIE CLAIRE STEELE 12 Smith Ave.
An infectious giggle and sparkling brown eyes, that's Bonnie . . . a talent for all sports . . . continually active in school organizations.
Basketball Program Committee 3, 4; Basketball 2, 3, 4; Discophiles 2, 3; Field Hockey (Manager) 4; Football Program Committee 3, 4; French Club 3, 4; Girls' Glee Club 2, 3, 4 (Vice-President); Girls' All-State Chorus 4; Intramurals 2, 3, 4; Junior Red Cross 2, 3, 4 (Vice-President); Operetta 2, 3, 4; Orchestra 3, 4; Tennis 2, 3, 4; Traffic Squad 3; Yearbook 4.

118 Bedford St. **FRED STEWART**
Fred . . . well liked by all . . . headed for Stockbridge College . . . a good sportsman and able team mate on L.H.S.'s football eleven.
Football 2, 3, 4.

VERNICE STODDARD 8 Barrymeade Dr.
Vicki with the azure eyes and soft dusky waves . . . a ready smile for every occasion . . . typical hill-billy music fan.
Basketball 2; Girls' Glee Club 2, 3; Intramurals 2; Softball 2.

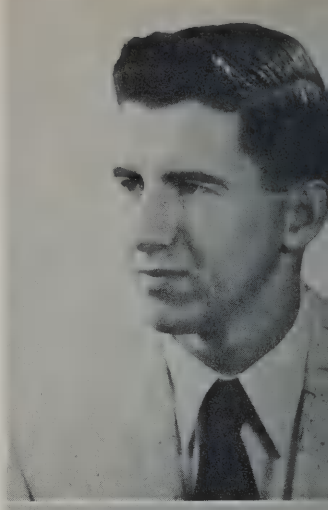

11 Crescent Hill Ave. **STREETER S. STUART**
Strength and sentiment . . . able sportsman . . . Boston Post's "Teen of the Week" . . . scholastic ability . . . seriousness of purpose.
Assembly Committee 4; Baseball 2, 3, 4; Basketball 2, 3, 4; Boys' Choir 3, 4; Class Officer (President) 3; Football 2, 3, 4 (Co-Captain); Junior Prom Committee 3; Lunchroom Committee 3, 4; National Honor Society 3, 4 (Treasurer); Operetta 4; Orchestra 2, 3; Senior Play 4; Student Council 3, 4.

BRENDA E. SULLIVAN 389 Woburn St.
Bren . . . dimples and curls . . . a radio fan . . . kneesocks and white bucks . . . her broad smile will brighten any office.
French Club 2; Girls' Glee Club 3; Senior Play 4; Spanish Club 3, 4; Yearbook 4.

24 Independence Ave. **NANCY TABOR**
Nancy, the third musketeer . . . tall and slender . . . has a knack for completing homework in a hurry . . . her quick mind will help to make her an efficient nurse.
Discophiles 2; French Club 2; Girls' Glee Club 4; Madrigal 4; Operetta 2, 4; Science Club 3; Senior Play 4.

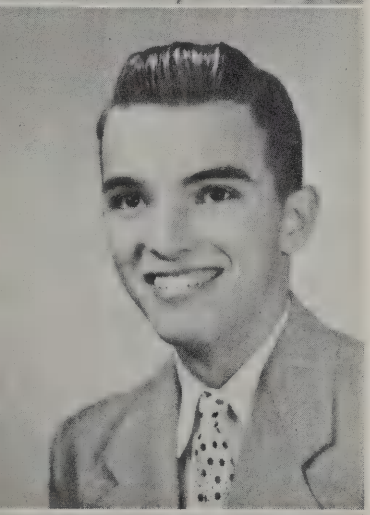

JAMES E. TOWER 23 Bloomfield St.
Jay . . . musically-minded . . . table-tennis, baseball, and football are his hobbies . . . immediate future plans include college.
Band 2; Boys' Choir 2.

30 Earl St. **JOAN TRAVERS**
Sewing, roller skating ,and an earring collection are among Joanie's many interests . . . hard working on things she enjoys . . . heading for the career of receptionist.
Junior Prom Committee 3; Traffic Squad 2.

CAROL TROPEANO 19 Revere St.
Flowing ebony locks and a bright smile . . . exotic beauty . . . quiet in school . . . a motorcycle enthusiast . . . likes speed, popular music, and dancing.

100 Merriam St. **BARBARA TUCKER**
Barbie . . . known and liked for her friendliness and warm personality . . . conscientous worker but always finds time for fun and food . . . a generous and lasting friend.
Art Club 4; Assembly Committee 4; Discophiles 4; Field Hockey 2, 3, 4 (Captain); Football Programs Committee 2, 3; Girls' Glee Club 3, 4 (Secretary); Junior Prom Committee 3; Junior Red Cross 3; Spotlight 3; Tennis 2, 3, 4; Traffic Squad 2, 3.

ALICE VIANO 14 Vinebrook Rd.

Sincerity her forte . . . always welcome at any gathering . . . field hockey and fun . . . a jazz fan.

Art Club 2, 4; Discophiles 3; Field Hockey 3, 4; Football Program Committee 4; French Club 3, 4; Girls' Glee Club 4; Intramurals 2, 3; Junior Prom Committee 3; Spotlight 4; Senior Play 4; Traffic Squad 3; Yearbook 4.

378 Mass. Ave. **ROBERTA F. WARD**

Bobbie . . . Wal-Lex enthusiast . . . horses and souped-up cars . . . full of rhythm . . . loves dancing and art . . . follows the fads.

Art Club 2, 3, 4; Basketball 2; Discophiles 3; Field Hockey 2; French Club 2; Girls' Glee Club 2; Intramurals 2, 3, 4; Junior Prom Committee 3; Softball 2; Spotlight 3.

JUDITH ANN WASHBURN 208 East St.

Judy . . . a conscientious worker . . . calm reserve and subtle sense of humor are mirrored in a pair of bright brown eyes . . . her secretarial ability is tops.

166 Bedford St. **ELIZABETH ANN WEBBER**

Never a dull moment when Betty's around . . . her lively wit enlivens any gathering . . . boundless energy . . . enjoys bowling and sewing.

Dance ommittee 2; Lunchroom Committee 4.

RICHARD W. WEISENSEE 4 Morris St.

Weis . . . contagious grin for every occasion . . . the Spanish class funnyman . . . interested in all sports . . . seriously aims for success.

Baseball 2; Football 2, 3; Spanish Club 3.

1430 Mass. Ave. **RACHEL E. WELLS**

Tall with golden blonde hair . . . always lively and full of fun . . . especially enjoys conversation . . . a future airline hostess.

Art Club 4; Dramatic Club 2; Girls' Glee Club 2, 3, 4; Madrigal Singers 4; Operetta 4.

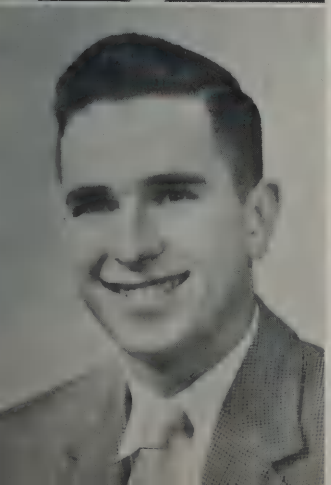

PAUL WEST 17 Deming Rd.

Paul . . . cheerful . . . Betsy's right-hand man . . . a versatile musician for he plays the piano, organ, accordian, and is an excellent accompanist.

Art Club 3, 4; Camera Club 3.

11 Harrington Rd. **RITA H. WHALEN**

Gay, effervescent, and energetic . . . always ready for a new idea . . . a lover of sports—watch her basket the balls!

Art Club 3; Basketball 2, 3, 4; Cheerleader 2, 3, 4 (Captain); Discophiles 3; Field Hockey 2, 3, 4; French Club 2; Girls' Glee Club 2, 3, 4; Guest Greeter 3; Intramurals 2, 3, 4; Junior Prom Committee 3; Lunchroom Committee 3; Madrigal Singers 4; Operetta 3, 4; Softball 3, 4; Spanish Club 3, 4; Spotlight 3, 4; Tennis 2; Yearbook 4.

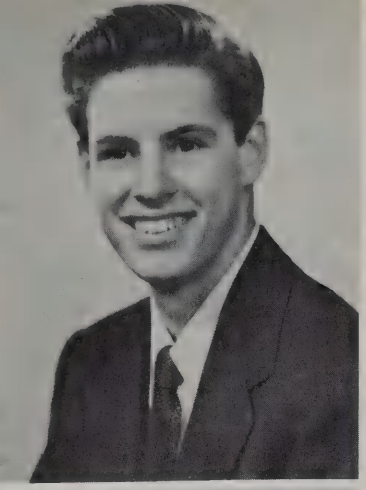

MARLIN WHITNEY 258 Lowell St.

Likes baseball and basketball . . . dynamite with a slow fuse . . . a popular music enthusiast . . . looks plus personality.

Baseball 2, 3; Basketball 4; Basketball Manager 2, 3; Spotlight 3.

61 Burlington St. **PEARL WOODY**

Tall, slender blond . . . never wastes a minute's time . . . loves sailing, music, and driving . . . scholarly, yet full of fun.

Band 2; Camera Club 3; Dramatic Club 4; French Club 2; Girls' Glee Club 2, 3, 4; Madrigal Singers 4; Operetta 4; Orchestra 2, 3, 4; Science Club 3, 4 (Treasurer); Senior Play Committee 4; State Orchestra 2, 3, 4; Yearbook 4.

ANN MARIE WRIGHT 241 Grove St.

Warm hearted and amicable . . . she especially loves showing and riding horses . . . at home in a kitchen . . . plans to attend business school.

Discophiles 3.

57 Shade St. **JANET LOUISE YNGVE**

Jan . . . twinkling blue eyes and a jovial laugh . . . loves children and baby sitting . . . her general understanding of people will bring her success in the future.

Camera Club 3; French Club 2; Girls' Glee Club 4; Spanish Club 3, 4; Spotlight 3; Traffic 3.

MANUEL PAIVA 50 Rindge Ave.

Manny . . . an unassuming person but likable when you get to know him . . . often lets loose a big grin . . . his goal is to be a comic-strip artist.

Senior class meeting . . .

Underclassmen

Third row: Byrne, R., Calvert, R., Callahan, D., Arnold, R., Boyer, P., Cass, E., Byron, A., Borden, J., Baskin, W., Abbott, W., Bartholomew, R.
Second row: Buckler, R., Allen, R., Arnold, R., Barrett, M., Carey, N., Miss Murray, Boleyn, B., Chaffee, S., Berry, J., Breslin, R.
First row: Barraford, J., Brown, B., Bryson, J., Baird, B., Bailey, S., Butler, S., Benfante, B., Beaulieu, J., Butters, S., Busa, J., Bullock, S., Absent: Bettencourt. N.

ROOM 10 . . . CLASS OF 1956 OFFICERS

Second row: Heath, T. , Mr. Ramsdell, Martin, E.
First row: Wells, S. , Miss Smith, Sweeney, J.

CLASS OF 1956

Dear Diary, January 24, 1955

Today was a normal day for me. I started off the day with French. We are reading a story about Marius and Cosette which is very interesting. Then I went to history, and after the current events and a quiz, we listened to the people on Panel Three give their reports. After a study period came algebra where we learned more about exponents. During X and L period Sue Wells, Pat Nordling, Peter Boyer, Pat McDonough, Bob McNamara, and David Cheever attended the Student Council meeting, while various other girls and boys went to operetta rehearsal, band, art club, and other activities. At the conclusion of the activities I had gym class; we climbed ropes and did stunts today. Following gym, I had English. We are following American literature right up from pioneer days to modern times. Today we read some stories by Mark Twain which were quite funny. After school I stayed for basketball practice, and Alice Garrity, Luise Ross, Nancy Schloman, Joanne Sweeney, and Pat McDonough went to cheerleading practicing. I was talking to Eddie Martin our president, and Sue Wells, vice-president, after school too. They said that the two dances we are going to hold this year, one at the beginning of March and the other, the Junior Prom, in May would be as much a success as the food sale we held in January. Later, while I was talking to Joanne Sweeney, secretary, and Ted Heath, treasurer, they also expressed the same thought, so I think that our class will have a very successful year.

ROOM 12

Third row: Connor, J., Collins, J., Cheever, D., Cormier, E., Donnellan, T., Copithorne, D., Engborg, P., Draper, R., Evans.
Second row: Fardy, G., Coffill, R., Crawford, E., Dubois, M., Miss McIntyre, Done, C., Clymer, C., Cromwell, R., Delay, L.
First row: Ernst, B., Delay, P., Faucette, J., Chapman, B., Dunlap, S., Collins, P., Crowley, M., Crosby, M., Crumb, D.
Front: Dall, L., Dellovo, R., Corr, D. Absent: Chiat, I., Diluzio, M.

Third row: Johnson, D., Hardy, J., Gunn, J., Hall, S., Heath, T., Finnerty, J., Fischer, F., Hardy, W. **Second row:** Johnson, D., Hiscock, D., Gargiulo, R., Garrity, A., Gage, H., Mr. Bigson, Gerbes, I., Gilman, J., Greeley, W., Hoxie, R., Howes, R. **First row:** Fitzgerald, C., Hutchins, B., Guernsey, B., Heroian, B., Fitzpatrick, F., Jones, P., Hederstedt, J., Holmes, M., Fox, P., Hunter, J., Frissore, R., Greenlaw, B.

ROOM 11 . . . HOMEROOM REPRESENTATIVES

Home Room Representatives
Standing: M. Crosby, D. Cheever, N. Schloman, L. May. **Seated:** S. Martin, L. Rowe, S. Hall, W. Greeley.

Food Sale Committee . . .
Standing: B. Baird, L. Loring, N. Schloman, S. Ross, J. Hederstedt, M. Diluzio, L. Ross, L. Rowe, S. Martin. **Seated:** M. Barrett, A. Garrity, S. Wells, J. Sweeney;.

FOODSALE COMMITTEE . . . ROOM 15

Third row: Legro, D., Mackie, W., Kiley, J., McCarthy, C., McCauley, J., MacDonald, J., May, L. **Second row:** Martin, E., Marques, C., McPhee, J., McDonough, P., Mrs. Marshall, MacDonald, J., Martin, J., Kenney, R., Lindstrom, M., Maxon, R. **First row:** MacMillan, S., Loring, L., Maclean, B., Lyons, J., Martin, S., McAuliffe, M. J., Ladd, E., Kelley, J., McDonald, P; Absent: Kennedy, R., Lynch, D., MacDonald, J., Madonna, B.

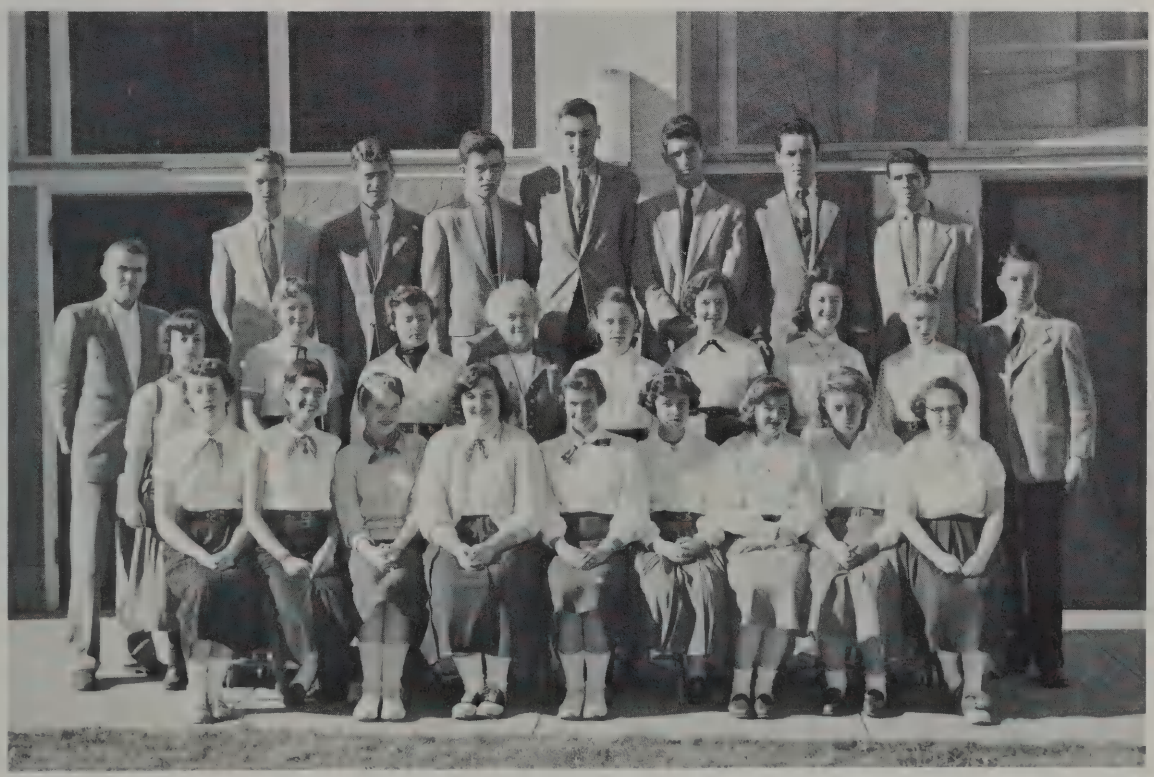

Now This College . . .
Standing: J. Faucette, S. Dunlap. **Seated:** Mr. Tucker, M. Crosbey, P. Collins, B. Chapman.

GUIDANCE CONFERENCE . . . ROOM 17

Third row: Moore, G., Murray, J., McNamara, R., Melly, P., Morey, P., Panetta, P. **Second row:** Peirce, W., McLachlan, D., Oppenheim, B., Outhet, M., Osgood, S., Mr. Coffin, Porthouse, J., Pike, M., Pede, A., Mercon, V. **First row:** Milliken, J., Rich, N., Phelan, E., Roeder, L., Nordling, P., Nottebart, E., Porter, J., Powers, G., Richard ,N., Rogers, E; Absent: Rhoda, V., Oertell, D.

Third row: Tebbetts, G., White, P., Segelstrom, R., Sukeforth, H., Seymour, R., Sinnett, R. **Second row:** ..Sgrosso, D., Wood, G., Ruggiero, C., Wells, S., Ross, L., Ross, S., Worth, W. , Warren, D., Miss Gaeta. **First row:** Wilkins, J., Wilkie, A., Scherick, J., Rowe, L., White, M., Shaw, J., Sweeney, J., Schloman, N.

ROOM 19 . . . DEAN OF GIRLS

Do you have a note?
J. Porter, Miss Welpley, M. White, V. Rhoda.

Third row: Ambrossey, F., Callahan, R., Burnham, B., Barclay, K., Brinklow, J., Bieren, G., Boleyn, B., Callahan, J., Clarke, D., Catalano, P., Carpenito, P. **Second row:** Antonelelli, S., Miss Allen, Bolan, S., Breslin, B., Beauchesne, B., Casey, L. **First row:** Cipriano, O., Alderson, J., Andolina, S., Berglund, E., Bell, S., Cairns, B., Butler, R., Briggs, M., Bonnell, J. Absent: Barker, D., Barselon, L., Batstone, A., Bradford, P., Buckingham, R., Clements, R., Bolle, S.

ROOM 110 . . . CLASS OF 1957 OFFICERS

Second row: Miss Whelpley, Mr. Gibson, A. Schumacher, R. Crowley. **First row:** P. Bradford, A. Mahoney.

CLASS OF 1957

We, the undersigned, having enjoyed our second year in the school, do hereby leave to coming classes the inspiration and quidance of our capable officers: Pat Bradford, president; Richard Crowley, vice-president; Ann Mahoney, secretary; August Schumacher, treasurer; the work of our Student Council members: Hallie McDonald, Pat Bradford, Ruth Butler, Ken Barclay, Ann Hayden; the pep of the sophomore drum majorettes Viirginia Lambert and Pat Bradford; the good sportsmanship of all those boys and girls who were members of intramural, class, junior varsity, or varsity teams; and the ambition and interest to participate actively in extracurricular and helpful activities. Many of the undersigned will testify to the advisability of the latter; for we found fun and friendship in belonging to many organizations. We are represented in clubs by the following membership: Dramatic Club - four, Audio-Visual Club - five, with Wililam Westburg as secretary, Science Club - eight, Spanish Club - two, "Spotlight" - six, Art Club - five, including Roberta Clements, secretary, Orchestra - eight, Band - sixteen, Glee Club - twenty-seven, the Octet - eight, Madrigal Singers - one, Operetta - lead, Marilyn Taylor, and chorus - three, Red Cross - eight, Traffic Squad - ten, Assembly Committee - three, and Library Staff - nine. We also leave a wish for as much cooperation in class projects as we had in collecting dues and selling refreshments at the operetta; a faculty as helpful and interesting as ours; and a full and happy year.

Signed this twenty-sixth day of February 1955.

The Sophomore Class

ROOM 112

Third row: Day, J. , Cosgrove, J. , Flanagan, J. , Collina, R., Cole, D. , Cochrane, J. , Cowles, W. , Fletcher, K. , Gillis, F. **Second row:** Donovan, J. , Donovan, M . , Crowley, J . , Crosby, P. , Miss Kinley, Conti, B. , Crout, B. , Goetz, C . , Gale, S. , Fogg, B. , Crowley, R. **First row:** Fletcher, W. , Frost, P. , Downe, S. , Glenn, V. , Draper, I. , Glennon, M. , Cleversey, M. , D'Abbraccio, P. , Ferreira, J. , Esposito, J. , Finnerty, R. Absent: Cole, G. , Coomber, D. , Crumb, D. , Daziel, H. , Emmons, S.

Third row: Marek, L. , Howard, I. , Knight, H. , Heaney, J., Lee, R. , Lynah, G. , Lightbody, J. , Kelley, K. , Kahler, P. **Second row:** Kates, A. , Harrington, J. , Hayden, A. , Harrington, M. , King, C. , Mr. Cheever, Marcussen, S. , Graffam, B. , Mahoney, A. , Madonna, B. , Lutz, R. , LaDow, T. **First row:** Manning, S. , Hunter, R. , Harris, C. , Harris, M. , Knox, S. , Jewers, E. , Mann, S. , MacMillan, A. , Lambert, V. , Hogan, E. Absent: Julin, N. , MacAuley, D. , MacDonald, H.

ROOM 114 . . . HOMEROOM REPRESENTATIVES

Home Room Representatives . . .
M. Taylor, N. Murphy, A. Mahoney, B. Conti, P. Bradford.

Morning Exercises via the P. A. . . . .
B. Conti, B. Sargent, P. West, S. Bolan.

MORNING EXERCISES . . . ROOM 111

Third row: McCarron, P., Osborn, D., Mongelli, M., Perry, J. , Paranya, S., Nelson, S., Moore, R., Mawdsley, D. **Second row:** Moakley, P., McArdle, C., Penney, J., Mallen, V., Miss Ratte, Patch, M., Murphy, N., Peterson, C., McLellan, R., Palmer, S. **First row:** Maurer, B., Murray, R., Pacifici, E., Murphy, E. , Mosher, P., Nordling, J., Miller, J., Matigian, S. , Miller, J. Absent: Maurer, K. , Pappao, M. , Ousback, P.

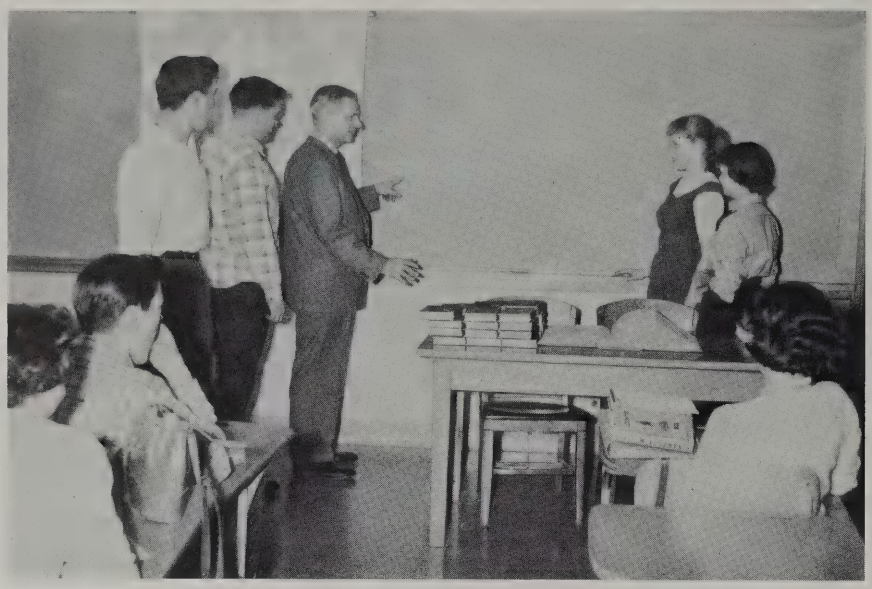

What does the map hide?
T. LaDow, K. Kelley, Mr. Cheever, M. Harris, B. Jewers.

GENERAL STUDY . . . ROOM 115

Third row: Peterson, P. , Skinner, C. , Servente, D. , Plummer, J., Schumacher, A., Ross, A., Peterson, K., Rosendorn, R., **Second row:** Savage, W. , Silva, M. , Schawer, W. , Quick, S. , Reed, V. , Roche, J. , Mrs. Leake, Sherman, G. , Siekman, M., Porter, G. Peterson, M., Sanseverino, J. **First row:** Shaw, G. , Rowe, B. ,Ruggiero, M. , Rowe, B. , Robbins, D. , Sisson, C., Rice, S., Scott, E. ,Rolanda, E., Pohl, F. Absent: Ryder, H.

Third row: Spencer, J. , Starkey, J. , Thompson, B. , Teel, N. , Spiers, R. , Timothy, J. , Spidle, C. , Spencer, R. , Spinelli, A. **Second row:** Stockbridge, B. , Wills, C. , Woody, R. , Young, G. , Miss Bujnievicz, Whitney, M. , Webb, J. , Tocci, G. , Tocci, B. , Stewart, J. **First row:** Westberg, W. , Taylor, M. , Woodbury, S. , Viano,A. , Stevens, P. , Whittier, L. , Spencer, R. , Walsh, A. , Smith,F. , Traver, E. Absent: Feed, P.

ROOM 117 . . . LUNCH CHATTER

Interested, boys?
Dick Gargiulo and Paul Catalano.

Second row: Mr. Coffin, P. Cotter, B. Chu. **First row:** A. Dexter, Miss Gaeta, C. Sweeney.

CLASS OF 1958 OFFICERS . . . ROOM 119

Third row: Bonnell, T. , Anderson, A. , Bennett, R. , Bodemer, E. , Bergin, C. , Atchley, D. **Second row:** Boisvert, R. , Augustine, T. , Burtt, D. , Miss Smith, Belcastro, J. Avery, L. , Baskin, J. , Benoit, J. **First row:** Baker, R. , Ballard, S. , Birch,, D. , Brock, P. , Anthony, H. , Aquaro, E. , Benton, A. , Blume, E. ,Boudreau, C. Absent: Burrows, E. , Beaulieu, J. Adzigian, D., Ash, W., Anderson, J.

Third row: Carroll, C., Colpitts, P., Chu, Bo., Conant, M., Cronier, J., Cosgrove, J. Cipriano, P., Clements, R., Cooper, L., Callahan, R. **Second row:** Currier, F., Colesworthy, B., Crowley, J., Cole, J., Cobham, R., Mr. Turner, Cloud, N., Corr, P., Cahill, R., Chisholm, E., Cole, D. **First row:** Carota, L., Chiacchia, L., Caldroni, E., Connor, M., Cormier P., Calvert, Chaffee, T., Callahan, B., Coughlin, D. Absent: Carpenter, C., Cass, S., Culler, C.

ROOM 121 . . . CLASS OF 1958

Entering L. H. S. in the fall of 1954 the Freshman found themselves in a new modern school with different surroundings and many new faces. They lost no time in electing class officers and representatives, organizing teams, and planning future projects. Bo Chu was elected class president and Andrea Dexter, vice-president, Pat Cutter, secretary, and Carolyn Sweeney, treasurer. To represent them in Student Council, the class elected Andrea Dexter, Lance Cooper, and David Adzigian. The basketball, hockey, and football teams have had successful seasons and have shown Dick Bennet, Bo Chu, David Adzigian, and Donald MacElroy to be promising future athletic stars at Lexington High. The very capable cheerleaders of the class were Andrea Dexter, captain, Wendy Benton, Lois Carota, Pat Cutter, Jo Ann Herbold, Bunny Kensley, Judy Porter, Mary Ann Senata, Carolyn Sweeney, and June Tracey. Included in the plans of the Freshman Class for the year were a food sale, a school tag day, a fair, and a paper drive. It is almost inevitable that after its energetic beginning in high school life that the class of 1958 will, on its way up the ladder, be remembered by teachers, upper- and underclassmen alike.

Third row: Faucette, J. , Durfer, E. , Fischer, J. , Fardy, W. , Donnelly, J. , Gazan, D. , DeWolfe, G. , Gaposchkin, P. **Second row:** Fogg, L. , Fardy, S. , Green, J. , Erickson, I. , DeFelice, J. , Mrs. Nadeau, Cutter, P. , Eaton, N. , Fleming, M. , Dexter, H. , Davenport, S. **First row:** Greeley, K. , Goode, J. , Delay, D., Dunlap, L., Garrity, N., Flynn, C., Frasca, E., Fox, J. Gallini, J. Hannah, R. Absent: Evans, E., Henderson, P., Day, E.

ROOM 123 . . . HOMEROOM REPRESENTATIVES

Home Room Representatives
Standing: J. Overton, D. Boisvert, F. Dunlap. **Seated:** A. Wadsworth, J. Herbold, S. Sands, B. Chu.

Buy a ticket, son?
Gene Moloy, Pete Scopa, Ronnie Schmid, and Bill Maloney, seniors, put the pressure on the freshmen.

TICKET TALK . . . ROOM 125

Third row: Ingraham, M. , Kiley, F. , Hersey, J. , King, B. , Ludwig, R. ,Jorgensen, N. , Lappin, P. , Hyatte, W. **Second row:** Lannefeld, N. , Luongo, P. , Kaufman, A. , Hood, A. , Johnston, P., Ladd, S., Miss Whelpley, Lyon, B., Herbold, J., Kensley, B. , Larssen, S. , Louder, M. **First row:** Hutchins, C. , Kneen, G. , Lollis, J. , Jewers, B. , Holt, S. , Leonard, P. , Lindberg, C. , MacCuley, P. , Kelley, J. , MacDonald, S. , Kneen, S. Absent: Kimball, J.

Freshmen in Student Council . . .
Standing: A. Dexter, L. Cooper, D. Adzigian, S. Wells, J. Dowd.
Seated: E. Higgins, J. Lynah.

STUDENT GOVERNMENT . . . ROOM 127

Third row: Moloy, J. MacInnis, R. , Martin, S. ,McKinney, J. , Marsan, D. , Maxner, R. , MacElroy, D. , Maxner, S. **Second row:** May, R. , Mansfield, D. , Mills, R. , McGrath, K. , Maloon, M. , Mr. Goddard, McCoy, D. , Maxwell, J. , Miller, G. , Maxon, T. , Maguire, H. **First row:** McGarrahan, P. , Martin, D., MacKeen, C., Martin, C., MacLean, J., Miller, N., Marashie, M. A., McAuliffe, D., McNamara, J., Merrick, D. Absent: Mason, M., Meadows, E.

Third row: Murphy, A., Phalen, E., Pierce, J., O'Connor, D., Potter, L., Norris, C., Patterson, W., Pierro, W. **Second row:** Prescott, A., Packard, R., Nussbum, W., Overton, J., Miss Wheeler, Parker, D., Paxton, W., Olsen, R., Oberteuffer, J. **First row:** Pillsbury, D., Myers, J., Randle, N., Nelson, J., Porter, J., Parece, R., O'Leary, P., Munsey, M., Poulleys, P. Absent: Pilkington, J., Potter, J., Osborne, A.

ROOM 153 . . . AUDIO-VISUAL ROOM

Dim, Dim the lights!
. . . Audio-Visual Room

Third row: Scott, G., Stokes, C., Saunders, R., Slader, F., Stuart, W., Skinner, C., Tapply, W., Stoicco, R., Schumacher, J., Rudd, G. **Second row:** Snelson, R., Silver, A., Souza, D., Steinhauser, J., Stockbridge, G., Mr. Louder, Sweeney, C., Sands, S., Schecter, M., Rich, C., Ryder, D. **First row:** Russell, J., Sainato, M., Ross, M., Rutherford, J., Rhodes, G., Schena, J., Sampson, J., Rix, M., Snyder, J., Scribner, G., Richards, D.

ROOM 152 . . . ROOM 151

Third row: Wolfangel, R., VanNorden, R., Vechione, M., West, J., Wilkins, M., Weiner, D., Towl, B., Tracy, R. **Second row:** Taylor, B., Wood, M., Thambash, B., Tracey, J., Uhlendorff, D., Mr. Cooper, Waters, J., Tarrazanna, B., Wesinger, C., Wellington, L., Waldron, E., Watson, B. A., Winter, C. A., **First row:** Walsh, D., Zagzoug, A., Taylor, S., Wright, F., Vail, P., Venedam, P., Williams, J., Yntas, K., Woodward, M., Zanghi, J., Terrio, L. Whitney, P., White, L. Absent: Wadsworth, A. Ward, C., Tutini, A.

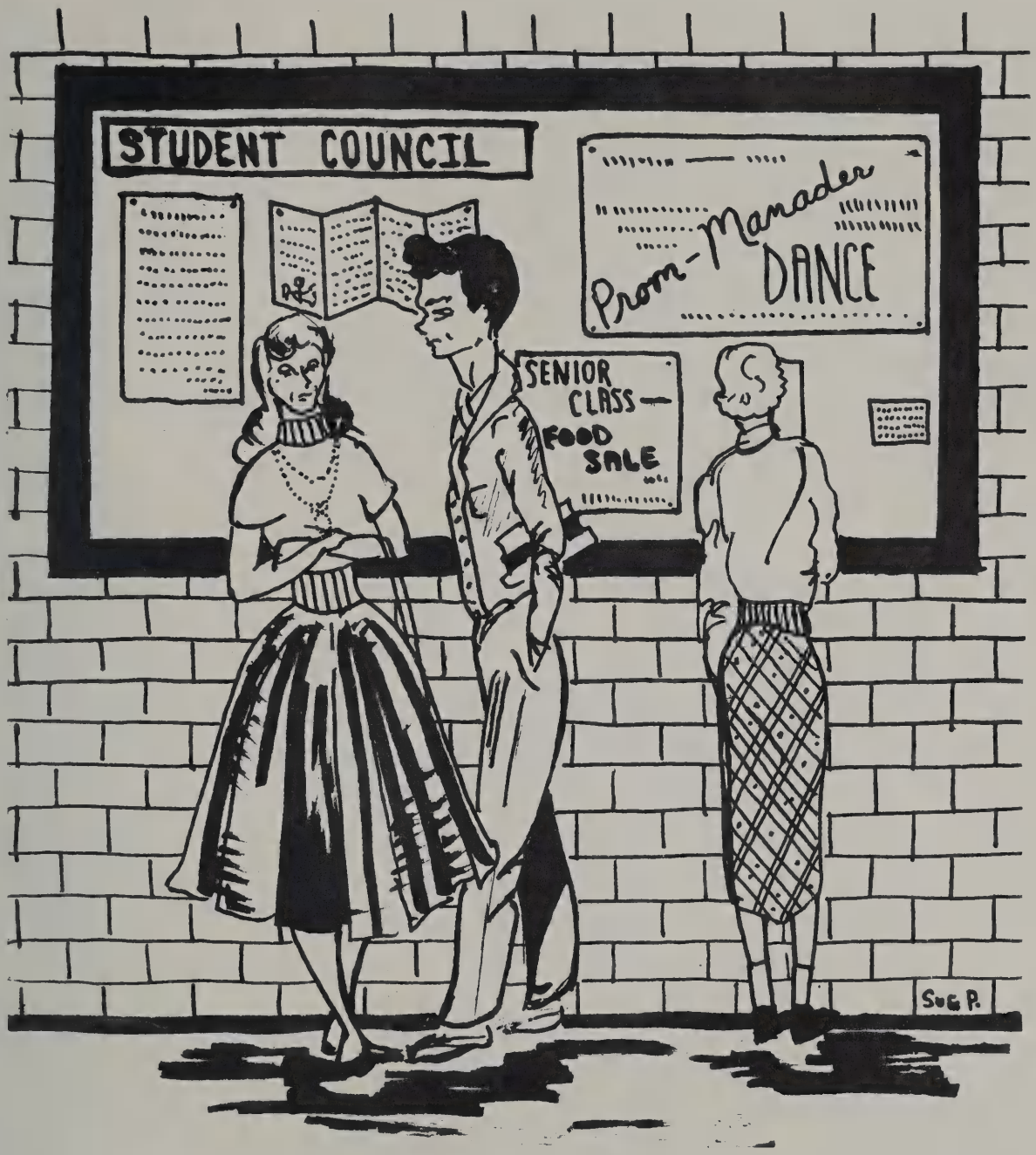
STUDENT COUNCIL
Prom-Manager
DANCE
SENIOR
CLASS —
FOOD
SALE
SUG P.

Activities

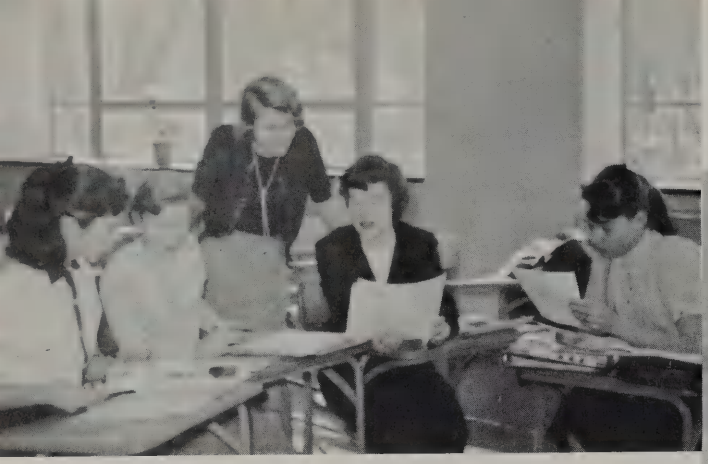

Erika, Lois, Pearl, Peggy, and Sally inspect the latest pictures.

Assistant and Editor-in-Chief.

YEARBOOK

The Yearbook Staff under the direction of Lois Hemstreet has worked diligently this year to create a book everyone will enjoy. Not only the Senior's activites and achievements are represented, but the underclassmen are pictured as well. The various candid shots show us in the big moments of our lives and catch time for us for years to come. The completed product will always be a source of information and memories for the entire school.

Third row: Fawcett, H., Devereux, O., Makechnie, A., Chapman, B., Stewart, M., Crout, C., Fletcher, C., Anderson, J., Lima, J., O'Brien, A., Locke, B., Cleveland, E., Mr. Moyle.
Second row: Miss Kinley, Crumb, D., Manning, J., Viano, A., Clements, M., Glennon, M., Dozier, B., Henderson, S., Sullivan, B. Oppenheim, B., McIver, I., Chickering, E.
First row: Burke, S., Johnson, A., Polley, M., Whalen, R., Woody, P., Donnelly, A., Hemstreet, L., Mimno, E., Phelps, S., Steele, B., Harris, M., Dwyer, M.

STUDENT COUNCIL

Third row: Boyer, P., Stuart, S., Burri, A., McNamara, R., DeZavala, M., Barclay, K., Moloy, G., Cooper, L.
Second row: Sands, R., Dexter, A., Bradford, P. Butler, R., Mr. Adzigian, MacDonald, H., Hayden, A. Richards, G.
First row: Russell, P., Phelps, S., Wells, S., Lynah, P. (president), Higgins, E. (secretary), Nordling, P., McDonough, P., Sweeney, J.

STUDENT COUNCIL
NATIONAL HONOR SOCIETY

The outstanding activity of this year's Student Council was sponsoring Miguel deZevala, a foreign exchange student from Madrid, Spain. The Council also approved Freshman Class Cheerleaders, organized a Better Schools Committee, and started the "L" Club. A future project is raising $350 to sponsor another exchange student at LHS in the 1955-56 school year.

This year's National Honor Society, although hampered by financial problems, finished and sold handbooks at the opening of school, provided guest greeters, sold pencils, ushered at a U.N. Day affair, had a food sale, and a picnic. Seventeen new members were admitted in February. Plans are now under way for a scholarship for a deserving student next year.

Third row: Rogers, E. Peirce, W. Borden, J., Martin, E., Abbott, W., Fawcett, H. **Second row:** Haroian ,B., Cary, N., Burke, S., McIver, I., Miss Murray, Pain, L., Pyle, M., Woody, P., Johnson, A. **First row:** Stuart, S., Hemstreet, L., Manning, J., Polley, M., Higgins, E., Coleman, B., Knights, J., Mimno, E., Sands, R.

STAGE

Second row: Porter, C., Herbold, J., Mr. Cheever, Lannefeld, J., Mahoney, P. Baxter, L.
First row: Donnelly, A., Knights, J., Henderson, S., Carpenter, E., Locke, B., O'-Brien, A.

CAST

Second row: Phelps, S., Burke, S., Lannefeld, J., Herbold, J., Mahoney, P. Clements, M. Coperthorne, D., Mimno, E., Makechnie, A., Hendrick, M., Abbott, W., Lynah, J., Manning, J.
First row: Cleveland, E., Viano, A., deZavala, M., Johnson, A., Borden, J., Corrigan, J., Russell, P., Greeley, B.

SENIOR PLAY

The staging of the Senior Class production, **Henrietta the Eighth,** enjoyed equally well by the audience, cast, and behind the scenes workers, would not have been the success it was without the able direction of Mrs. Jody Cooney, and the competent aid of Mr. Cheever, Mr. Ingraham, and Miss Bujnievicz.

BUSINESS AND USHERS

Third row: Hills, R., Hansen, L., Tabor, N., Hemstreet, L., Dozier, B. Cannon, C., McIver, I.
Second row: Colentro, S., Chisholm, A., Travers, J., Woody, P., Tucker, B., Steele, B., Whalen, R., Anderson, J.
First row: Gowell, M., DeWolfe, C., Polley, M., Coleman, B., Spencer, P., Higgins, E., Glennon, M., Sullivan, B.

There goes Wilma after Dizzy's tie!

Third row: Henderson, S., Carota, L., Cary, N., Crout, C., MacDonald, H., Woodbury, S., Schecter, M., Taylor, M. **Second row:** Guernsey, B., Whalen, R., Bryson, J., Harris, P., Lynah, J., Tucker, B., Tabor, N., Phelan, E., Beaulieu, J., Johnson, A., Haroian, B. **First row:** Wells, S., Polley, M., Coleman, B., Steele, B., Pyle, M., Hendrick, M., MacPhee, J., Loring, L., Crosby, M., Clements, R.

This year two Gilbert and Sullivan operettas, "H.M.S. Pinafore" and "Trail by Jury" were performed under the comptent direction of Mrs. Margaret Sandberger. This was the first time that two operettas were presented simultaneously at LHS. Paul West and Martha Schecter accompanied on the piano the outstanding solists and excellent chorus group.

OPERETTA

OPERETTA

Third row: MacLachlan, D., Coomber, D., Stewart, J., Barcley, K., DeLavola, M., Corrigan, J., Stuart, S.
Second row: West, P., Martin, E., Stevens, M., Puopolo, F., Chou, B., Draper, K., Cromwell, R., Copithorn, D., Mrs. Sandberger
First row: Cleveland, E., Clements, R., Boyer, P., Peirce, W., Abbott, W., Rogers, E., Borden, J., Engborg, P., Barraford, J., Warren, D.

GIRLS' GLEE CLUB . . . SENIORS

Third row: Paine, L., Woody, P., Tabor, N., Carpenter, E., Yngve, J., Crout, C., Dozier, B., Wells, R., Henderson, S.
Second row: Carroll, J., Coleman, B., Viano, A., Spencer, P., Burke, S., Mimno, E., Harris, P., Hemstreet, L. Clements, P., Herbold, J.
First row: Robertson, B., Whalen, R., Tucker, B., Pyle, M., Steele, B., Hendrick, M., Polley, M., Lannefeld, J., Cannon, C.

BOYS' OCTET

Martin, E., Draper, E., McLachlan, D., Boyer, P., Warren, D., Bordon, J., Engborg, P., Barraford, J.

MADRIGALS

Second row: Rogers, E., Martin, E., West, P., Abbott, W., Warren, D.
First row: MacPhee, J., Taylor, M., Wells, R., Tabor, N., Woody, P., Paine, L., Pyle, M., Whalen, R.

Christmas Carolers

JUNIORS

Third row: Russell, P., MacMillan, S., Roeder, L., Phalen, E., Collins, P., Crosby, M., Chapman, B. Dunlap, S., Bryson, J.
Second row: Beaulieu, J., Wilkie, A., Lynah, J., Donnelly, A., Martin, J., Stewart, M., Lyons, J., McPhee, J., Crumb, D., Outhet, M., Ernst, B., Fitzpatrick, F.
First row: Butter, S., Delay, P., Ross, L., Barrett, M., McDonough, P., Garrity, A., Ross, S., Rowe, L., Done, C., Scherich, J., Nordling, P.

SONGSTERS

SOPHOMORES

Third row: Maurer, B., Siekman, M., Cairns, B., Mahoney, A., Crosby, P., Butler, R., Pacifici, D., Graffam, B., Taylor, M., Clements, R.
Second row: Harris, M., Robbins, E., Porter, G., Harrinton,g M., Crowley, J., Briggs, M., Marcussen, S., Sherman, G., Murphy, N., Patch, M., Knox, S.
First row: Bolan, S., Rolando, E., Scott, H., Gale, S., Crout, B., Conti, B., Manning, S., Hayden, A., MacDonald, H., Murphy, E., Woodbury, S.

BOYS CHOIR

Third row: Abbott, W., Coomber, D., Cowles, W., DeZavala, M., LaDow, T., Paranya, J., Ross, A., Daziel, H.
Second row: Greeley, B., Crowley, D., Allan, R., Pierce, W., Warren, D., Borden, J., Murray, J., Arnold, R., Barclay, K.
First row: Draper ,R., Crumb, D., Rogers, E., Engborg ,P., Martin, E., Barraford, J., Fisher, R., Finnerty, J., Kennedy, R.

FRESHMAN

Third row: Winter, C., Chiacchia, L., McAuliffe, D., Clould, N., Rich, C., Boudreau, C., Burrows, E.
Second row: Garrity, N., Carota, L., Watson, B., Benton, A., Schecter, M., Flynn, C., Beaulieu, J.
First row: Cobham, R., Sands, S., Munsey, M., Dunlap, L., Nelson, J., Scribner, C., Porter, J., Yntas, K.

BAND

Third row: Crowley, R., Schumacher, A., Baxter, L., Borden, J., Draper, R., Pierce, W., Coomber, D.
Second row: Wood, G., Martin, E., Boleyn, B., Stewart, J., Colesworthy, B., MacInnis, R., Teel, N., Cooper, L., Hannah, R., Ross, A., Greeley, K.
First row: Casey, L., Ousback, P., Polley, M., Pike, M., Lannefeld, N., Wood, M., Cass, S., Martin, S.

DRUM MAJORETTES

Russell, P., Lamber, V., Rowe, L., Brown, B., Cannon, C., Crosby, M., Robertson, B., Bradford, P.

TROUBADOURS

Barker, D., Engborg, P., Marble, E., Martin, E., Murray, J., Ross, A.

BAND

Third row: Murphy, A., Greenlaw, B., Lappin, P., Heath, C., Barker, D., Murray, J., Fardy, S., Mr. Gillespie.
Second row: Buckingham, R., Ruggiero, C., Bergin, C., Louder, M., Miller, N., Roeder, L.
First row: Lannefeld, J., Culler, C., Carpenter, E., Guernsey, B., Woodward, M., MacKeen, C., Gilman, J.

ORCHESTRA . . . STRINGS

Second row: Benoit, J., Buckingham, R., Silva, A., Watson, B., Carota, L., Benton, A., DuBois, M., Beaulieu, J., Scherich, J.
First row: Carey, N. Hayden, A., Woody, R., Woody, P., Burke, S., Roeder, L., Hanson, B.

WOODWINDS

Second row: Coffill, R., Heath, T., Engborg, P.
First row: Gillman, J., Guernsey, B., Carpenter, C., Miller, N., Culler, C., Barrett, M.

MUSICIANS

MAJORETTES

BRASSES

Second row: Delloro, R., Wood, M., Ousback, P., Martin, E., Barker, D., Cass, S.
First row: Coomber, D., Peirce, W., Pike, M., Ross, A., Steele, B., Frost, P.

SCIENCE CLUB

Third row: Cann, G., Cass, E., McLellan, R., Gunn, J., Hall, S., Gaposchkin, P., Finnerty, R., Bolle, S., Kates, A.
Second row: Burnham, B., Cleveland, E., Brask, T., Makechnie, A., (president), Abbott, B. (vice-president), Finnerty, J., Heath, T., Beckwith, J., Rogers, E.
First row: Corrigan, J., Rogers, M., Mimno, E., Burke, S., Miss Wheeler, Harris, P. (secretary), Woody, P. (treasurer), Paine, L., Hills, R., Mahoney, P.

Members of the Science Club, which hopes to promate a better understanding and enjoyment of all sciences, enjoyed many movies, demonstrations, and field trips this past year. Sponsors of the anual Science Fair, they give prizes in chemistry, biology, physics, and mathematics to well deserving students who may then enter the M. I. T. Science Fair.

SCIENTISTS...HELPING HANDS

Providing babysitters for Blood Bank days, preparing a display for United Nations Week, filling Christmas stockings and gift boxes, and sending a school chest were a few of the expressions of good will that the Junior Red Cross undertook this year.

Third row: Ingraham, M., Corrigan, J., Knights, H., Warren, D., Bieren, G., Cheever, D.
Second row: Bell, S., Ward, C., Rix, M., Haroian, B., MacDonald, S., Miss Wheeler, Cutter, P., Pede, A., Cole, J., Oppenheim, B., Lollis, J.
First row: Watson, B., Chosby, P., Clements, M., McIver, I. (Secretary), Manning, J. (President), Steele, B., Cary, N., Phelps, S., Crowley, J.

FOOTBALL PROGRAM COMMITTEE

Second row: Dunlap, S., Findlay, E., Chapman, B., Stewart, M. L., Bailey, S., Ross, L., Ross, S., Benfante, B., Knights, J., Steele, B.
First row: Viano, A., Spencer, P., Coleman, B., Hendrick, M., Wells, S., Herbold, J., Phelps, S., Mimno, E., Higgins, E.

The Football Programs Committee, under under the leadership of Sue Wells, led a successful year, making over $325 which was turned over to the Student Council. The candy, coke, and programs added color to our home football games.

Because they like to help others and because they like books, our library staff is looked to as one of the groups most deserving of praise in our school.

LIBRARY STAFF

Third row: Kneen, S., Rosendorn, R., Thompson, B., Sanserverino, J.
Second row: Manning, S., Lutz, R., Holmes, M., Gales, S., Cutter, P., Taylor, S., O'Seary, P., Beaulieu, J.
First row: Kenney, R., Kitrosser, E., Taylor, M., Mrs. Creamer, Butler, S., Barrows, E., Frasca, E., Flynn, C.

BUSY BEAVERS

Busa, J., Gazan, R., Donnelly, J.

FRENCH CLUB

Third row: Benfante, B., Rich, N., Baird, B., Wells, S., Schloman, N., Garrity, A., Diluzio, M., J., Stewart, M., Collins, P., Viano, A., Spenser, P., Mimno, E.
Second row: Herbold, J., Coleman, B., Haroian, B., Martin, S., Loring, L., Miss Ratte, Faucette, MacDonald, J., DeZavala, M.
First row: Lannefeld, J., Polly, M., Steel, B., Crosby, M., Rowe., (treasurer) Paine, L., (president) Rogers, M., (secretary) Crowley, M., Chapman, B., Hunter, J.

FRENCH CLUB

French Club has aided in the understanding and interest for all who study the language. The Christmass party held in French style not only provided entertainment for its members but also gave a better appreciation of French customs. The Club was also particularly fortunate in having several outside speakers this year.

SPANISH CLUB

Los Amigos, The Spanish Club of L. H. S., is an up-and-coming school group. Their main event was the Spanish luncheon given to the first year students by the second year students. This year the club had as an honoray member, Miquel de Zavala, our exchange student from Spain.

SPANISH CLUB

Third row: Crumb, D., Bettencourt, N., Sullivan, B., Abbot, W., McIver, I., Cannon, C., Crout, C., Fitzgerald, C.
Second row: Harris, M., Fitzpatrick, F., Fox, P., Hederstedt, J., Clements, M., DeZavala, M., Mrs. Leake, Yngve, J., Delay, P., Ernst, B., Goetz, C.
First row: Ross, S., Whalen, R., Russell, P. (vice-president), Sands, R. (president), Lynah, J. (treasurer), Higgens, E. (secretary), McDonough, P., Sweeney, J.

DRAMATIC CLUB

Third row: Cairns, B., Julin, N., Taylor, M., Bieren, G., Mahoney, P., Cheever, D., Patch, M., Hunter., R., Butler, R.
Second row: Martin, S., Fawcett, J., Haroian, B., Manning, S., Manning, J., Herbold, Joyce, Mr. Cheever, Collins, P., Crosby, M., Ross, L, Bailey, S., Lutz, R., Graffam, B.
First row: Brown, B., Hutchins, B., Coleman, B., Lannefeld, J., Pyle, M., (Vice President) Mimno, E., (President) Cannon, C., (Secretary) Wells, S., (Treasurer) Hendrick, M., Clements, P., Johnson, A., Conti, B.

DRAMATICS

This year's Dramatic Club had a varied program covering many phases of dramatics. The club devoted several meeings to learing the fundamentals of acting, such as expression, motion, and make-up. Then the members applied this knowledge by acting, writing skits, and by doing monologues and pantomines. One of the high spots of the year was a trip to Boston to see The "Caine Mutiny Court Martial Scene."

ARTISTRY

Art Club proved a worthwhile organization for all who wish to cultivate their artistic talents. A special feature of this year's club was its field trips to such places as the Massachusetts School of Art and Boston University. The members also enjoyed movies, speakers, and special projects.

ART CLUB

Third row: Richards, D., Lynch, D., Ferreira, R., Royle, N., Tapley, B., Stanton, B.
Second row: Bolan, S., Clements, R., Hemstreet, L., Mr. Ramsdell, Hederstedt, J., Viano, A., Oppenheim, B.
First row: Randle, N., Woodberry, S., Quick, S., Sweeney, S. (secretary), Phelps, S. (president), Wells, R., Bently, P., Tucker, B.

REPORTERS...

SPOTLIGHT

Third row: Beaulieu, J., Fletcher, C., Rhodes, J., Whalen, R., Coleman, B., Phelps, S., Locke, B., Lima, J., Finley, E.
Second row: Abbott, W. Martin, S., Baird, B., Delay, P., Harris, C., Quick, S., Steele, B., Viano, A., Lyons, J., Bryson, J., Erst, B., Loring, L. O'Brien, A., Finnerty, J.
First row: Anderson, J., Chisholm, A., Woody, R., Haden, A. MacDonald, H., Herbold, J., Carey, N., Chapman, B., Collins, P., Crumb, D., Haroian, B., O'Dwyer, M., Sherman, G.

The Spotlight, our school paper, whose Editor-in-Chief Joyce Herbold was assisted by a competent staff aimed this year to create a bigger and better newspaper. We eagerly read monthly news, timly articles, clever cartoons, besides the spice of an interesting gossip column.

The Luncheroom Committee, reminding our hungry students to mind their manners, has done an excellent job keeping our cheerful eating quarters pleasant and orderly. This group aids the Student Council in sharing the responsibility of keeping our lunch period a credit to our school and an enjoyable part of the day.

POLICE

LUNCH ROOM COMMITTEE

Third row: Goggin, R., Rongone, A., Setterlund, T., Stuart, S., Burri, A., Schmid, R., Conner, W., Murray, R.
Second row: McNamara, R., Maloney, W., Vance, J., Moloy, E.,
Frist row: Nutt, D., Cleversey, V., Rhodes, J., Schloman, N., Ross, L., Sweeney, J. **Absent:** Phelps, S.

Some lunch today!

AUDIO-VISUAL CLUB...

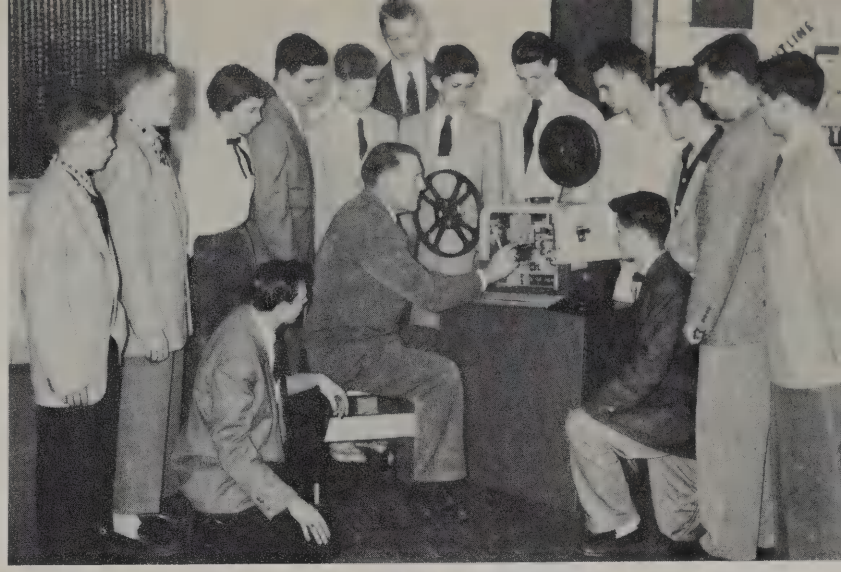

AUDIO-VISUAL CLUB
Second row: Westberg, W., McLellan, R., Bolan, S., West, P., Burnham, B., Hall, S., Marble, E., Crumb, D., Sargent, B., Mercon, V. (president), Lovering, K., Chickering, E.
First row: Koch, R., Mr. Louder, Cann, G.

The Audio-visual club, while not a club with regular meetings, is very essential to school life. With the able guidance of Mr. Louder, it is a service organization designed to help teachers by running slide and film projectors and the tape recorder.

TRAFFIC SQUAD

We are very proud of our able traffic squad. The group is made up of sophomores, juniors, and seniors. They are the people who direct the flow of traffic and make life easier by holding the doors open for you.

The Long Hike

TRAFFIC SQUAD
Third row: Penney, J., Cavatorta, J., Lovering, K., Howes, R., Koch, R. ,Arnold, R., Mahoney, P.
Second row: Mr. Adzigian, Russell, P., Carroll, J., Beaulieu, J., McIver, I., McCormack, C., Murphy, N., Gillman, J., Burke, S., Cannon, C., O'Brien, A.
First row: Garrity, A., McDonough, P., Crowley, M., Ross, S., Phelps, S., Bailey, S., Graffam, B., Done, C., Manning, S.

ASSEMBLY COMMITTEE
Second row: Beckwith, J., Abbott, W., Miss Smith, Arnold, N., Barclay, K., Mercon, B.
First row: Crosby, M., Tucker, B., Ross, L., Nordling, P., Crowley, M., Chapman, B., Murphy, N., Mahoney, A.

ASSEMBLY COMMITTEE

The Assembly Committee met frequently to plan special programs for the school. Although handicapped by the lack of an auditorium, the Committee has ably presented sports awards assemblies, pep rallies, and special programs in the gym. Their duties also included the weekly Monday morning opening exercises broadcast to the entire school.

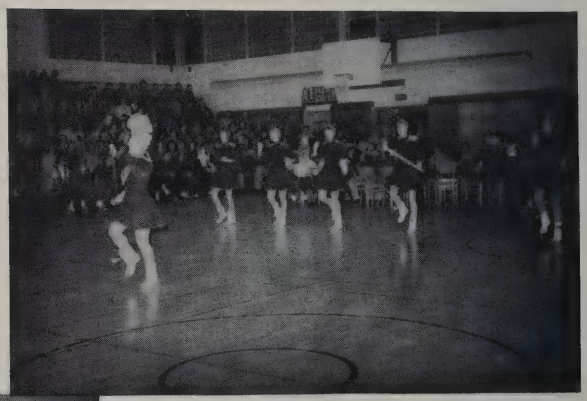

Pep Rally

Christmas Assembly

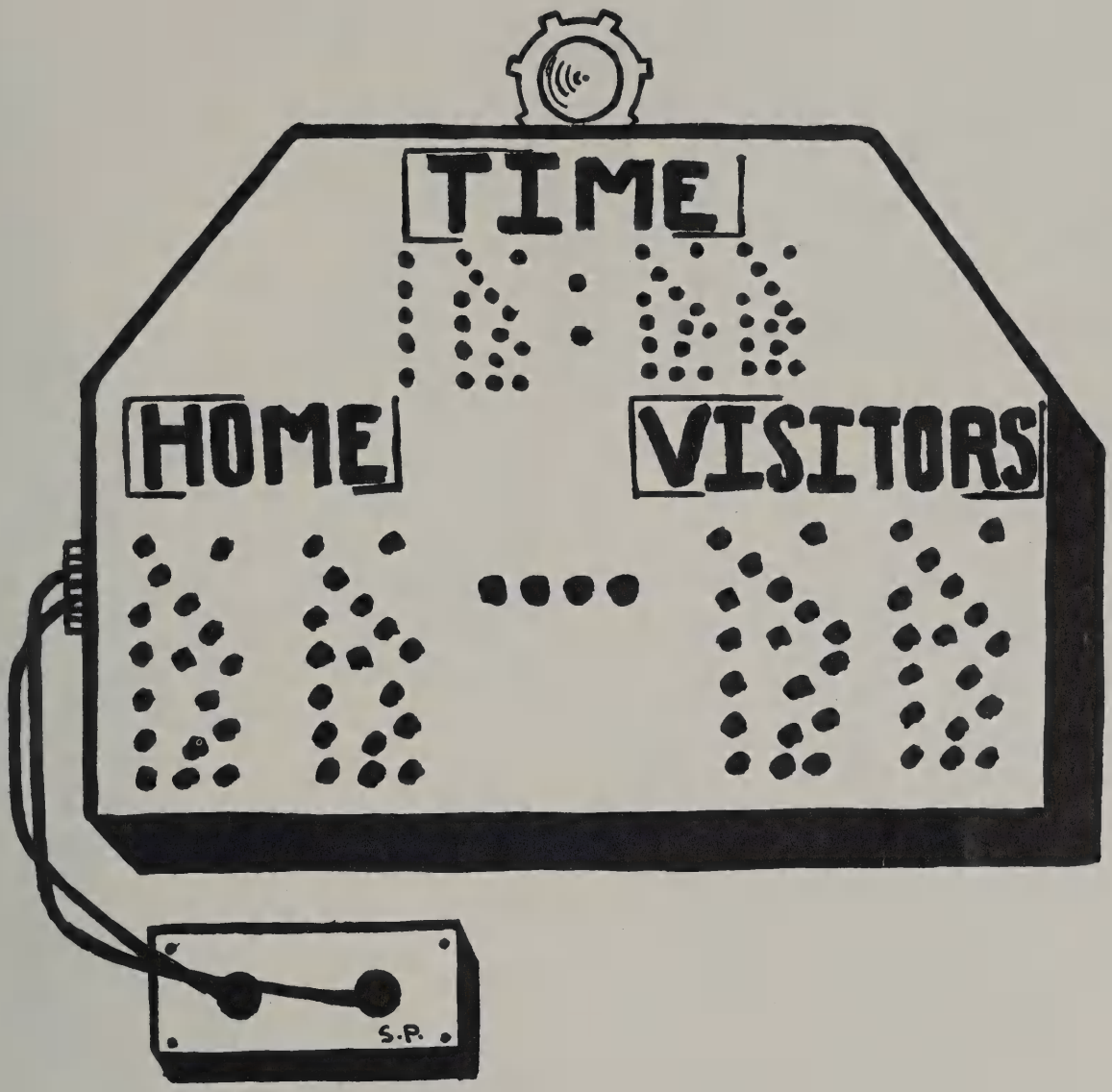

Athletics

Third Row: Mackie, W., Masse, D., Gargiulo, R., Melly, P., Clarke, D., Hardy, J., Kiley, J., Hiscock, D., Cole, D., Setterlund, D., Cole, G.
Second Row: Coach Helin, Evans, W., May, L., Bentley, R., Rongone, A., Vance, J., Panetta, P., Sukeforth, H., Stewart, F., Dowd, J., Figenbaum, R., (Manager).
First Row: Scopa, P., Schmid, R., Richards, G., Stuart, S., (Co-captain), Connor, W., (Co-captain), Moloy, G., McNamara, R., Ferreira, R.
Seated: Morey, P., McCauley, J., Catalano, P., Bartholomew, R., Barselon, L., Calert, R.
Absent: Maloney, W., Murray, R., Goggin, R.

FOOTBALL

Throughout the season, the **football team** displayed outstanding sportsmanship and team spirit common to all Lexington High School athletic organizations. Memorable to local fans and players alike were the cold, rainy, Saturday afternoons on which the squad took to the slippery surface of Parker Field. The highlight of this 1954 football season came when Co-captain Streeter Stuart, with the aid of a powerful line, plunged for three touchdowns shutting out the opposition 21-0. Coach Helin and Assistant Coach Cooper were supported throughout the season by excellent performances of such boys as Pete Scopa, Bill Maloney, Gene Molloy, Bob Murray, Ronnie Schmid, Co-capt. Bill Connor, Bob Bentley, and many others.

Third row: Stewart, W., Bennett, R., Maloy, J., Kiley, F., Tracey, R., Gazare, R., Henderson, P., Waldron, E., May, R.
Second row: Coach DiRubio, Augustine, A., Fardy, S., Weiner, D., Maxner, S., Schumacker, J., Merrick, D., Russell, J., Saunders, R., Paxton, W., Coach Gibson.
First row: Oberteuffer, J., Whitney, P., Skinner, C., Clements, R., Phelan, E., Vecchione, M., Boisvert, R., Walsh, D., Copper, L.

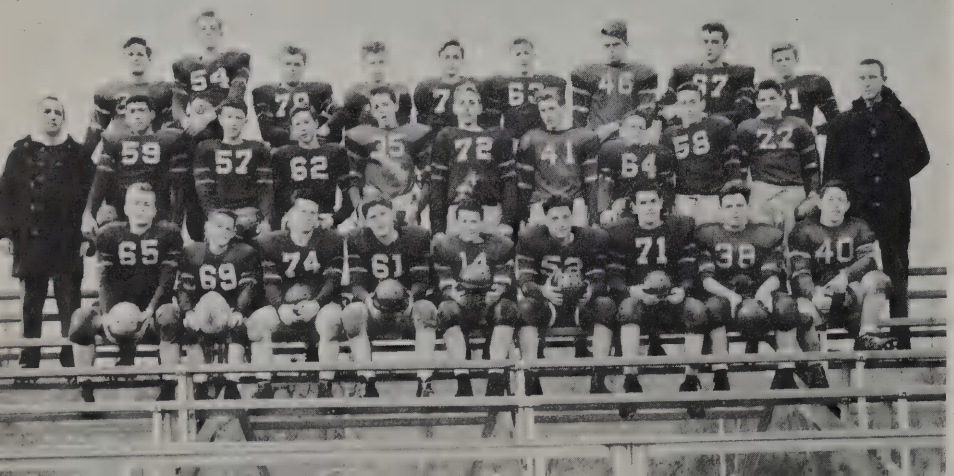

Get that ball!

touch down!

Lexington	21	Belmont	0
Lexington	6	Wellesley	27
Lexington	13	Stoneham	13
Lexington	0	Howe	13
Lexington	6	Wakefield	31
Lexington	2	Punchard	6
Lexington	7	Needham	20
Lexington	2	Reading	26
Lexington	6	Concord	27

Chaffee, S., Russell, P., Tucker, B., White, M., Porter, J., Higgins, E., Wells, S., Knights, J., Pyle, M., Donnelly, A., Whalen, R.; Kelley, J.

Get that stick in there . . .

FIELD HOCKEY

	V.	J.V.		V.	J.V.
Lexington	1	0	Concord	1	2
Lexington	2	2	Belmont	2	0
Lexington	1	0	Melrose	0	0
Lexington	1	0	Winchester	1	0
Lexington	0	1	Watertown	0	1
Lexington	0	1	Arlington	1	1
Lexington	1	2	Wellesley	0	0

With practice, an expert coach, and a never-ending pursuit for victory, an active and stimulated **field hockey team** drove up a record which placed the Leavitt Lassies once again in the ranks of the experts. The girls displayed fine teamwork all year, proving themselves a hard group to defeat.

Second row: Miss Leavitt, Rolando, E., Stevens, P., Frost, P., Bailey, S., Rowe, L., Ross, L., Tucker, B., Coleman, B., Baird, B., Schloman, N., Viano, A., Whalen, R., Rhodes, J.
First row: Pyle, M., Wells, S., Higgins, E., White, M., Knights, J., Russell, P., Donnelly, A., Porter, J.

Second row: Murphy, A., Thompson, B., Whitney, M., Daziel, H., Brinklow, J., Hardy, W., Ash, W., Stockbridge, B., Marble, E., Abel, coach.
First row: Boger, P., Moore, G., MacNamara, R., Moloy, E., Vance, J., Martin, E., McCarthy, C.

BASKETBALL

	V.	J.V.		V.	J.V.
Lexington	61	40	Belmont	60	49
Lexington	53	53	Wakefield	43	41
Lexington	53	42	Concord	51	39
Lexington	47	40	Winchester	71	71
Lexington	42	41	Stoneham	45	36
Lexington	46	40	Melrose	58	44
Lexington	48	52	Reading	51	40
Lexington	40	49	Belmont	59	65
Lexington	61	56	Wakefield	58	61
Lexington	39	47	Concord	73	47
Lexington	46	30	Winchester	73	60
Lexington	45	70	Stoneham	70	50
Lexington	51	61	Melrose	47	49
Lexington	65	35	Reading	63	43

Three veterans of the 1954 Middlesex League Championship team, Gene Molloy, Bob MacNamara, and Ed Martin returned to spark Coach "Doc" Abel's basketball squad. Capt. Gene Molloy and Ed Martin were the chief play makers as well as high scorers, while Charlie McCarthy and Bob MacNamara excelled in the rebound department. No one will forget the Belmont game when Bob sunk two foul shots during the losing seconds of play to put Lexington ahead 61-60 at the buzzer. Other players who distinguished themselves throughout the season were Howard Daziel, Marlin Whitney, Walter Mackie, George Moore, and John Vance.

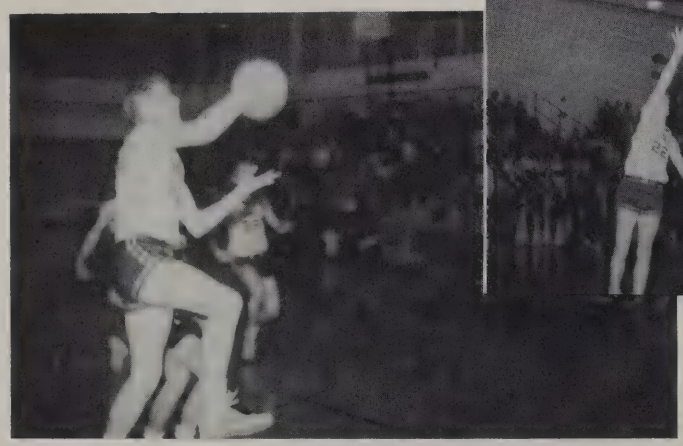

Roll it up, rah, rah . . .

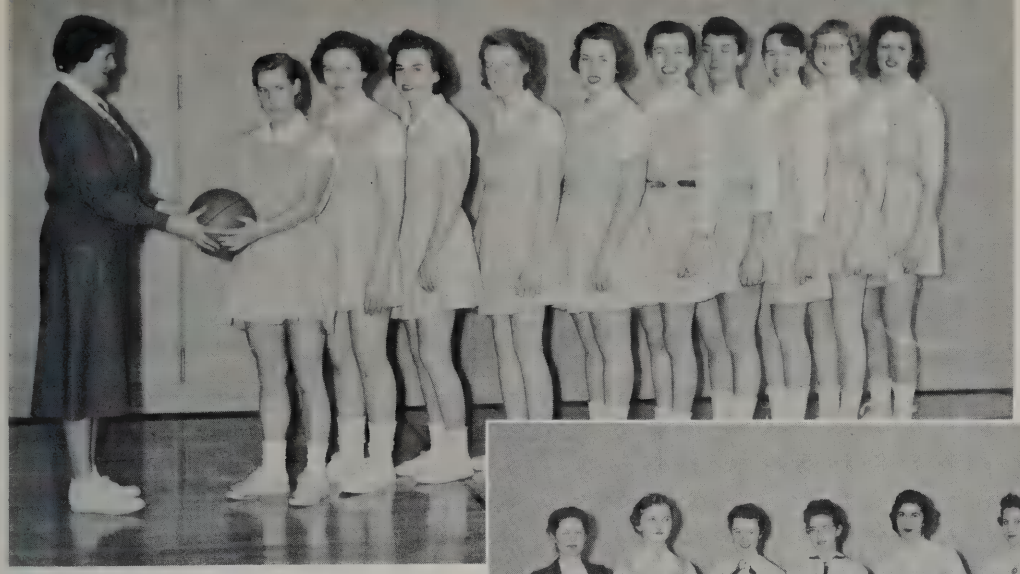

Varsity . . .
Miss Leavitt, Chaffee, S., Porter, J., McCloud, S., Kelley, J., Steele, B., Rhodes, J., Phelps, S., Burke, S., McIver, I., Whalen, R.

Second row: Higgins, E., Rowe, L., Jones, P., Rice, S., Ross, S., Stevens, P., Rolando, E.
First row: Miller, J., Butler, R., Crosby, P., Clements, M., White, M., Pacifi, E., Carpenito, P.

BASKETBALL

The girl's hoop team wound up their season this year with an excellent record of six wins and one loss. With only three veterans returning, Miss Leavitt expertly coached the team to victory. The forwards were consistent in sinking the ball, while the guards controlled the opposing team's backboard to keep the score low.

Lexington	68	Reading	8
Lexington	18	Winchester	15
Lexington	24	Belmont	16
Lexington	34	Melrose	8
Lexington	19	Concord	26
Lexington	53	Arlington	23
Lexington	34	Wellesley	24

This set of enthusiastic girls formed a **tennis team** which wasn't easily matched by opponents. In all their games the girls displayed expert competents which led to a successful season.

TENNIS

Second row: Quick, S., Murphy, N., Woodbury, S., MacDonald, H., Rolando, E., Loring, L.
First row: Hayden, A., Donnelly, A., Steele, B., Tucker, B., Collins, P., Rowe, L., Crowley, J.

Mr. Coffin, Corrigan, J., Maxon, R., Evans, W.

PUTTS AND PUCKS

This year's **golf team** under the direction of Coach Coffin, made an excellent impression on its opponents on the course. They are to be congratulated on their showing despite their small number.

The fortunate spectators who attended **hockey games** by means of Dad's Club buses witnessed many hard fought, scrappy encounters. This year's team, coached by Tom Moon, was sparked by the keen play of defense man John Dowd, goalie Bob Murray, and by the aggressive team work of forwards George Fardy, Stewie Chafe, Bob Breslin, and Bill Connor.

Lexington	0	Brookline	1
Lexington	3	Wakefield	4
Lexington	2	Natick	5
Lexington	2	Dedham	3
Lexington	3	Somerville	3
Lexington	0	Malden Catholic	5
Lexington	1	Malden	2
Lexington	1	Malden Catholic	2
Lexington	2	Dedham	1
Lexington	2	Somerville	1

Third row: Reed, E., Cole, G., Timothy, J., Lee, R., Lynah, G., Worth, W.
Second row: Heath, T., Stewart, J., Cole, D., May, L., Breslin, B., Bartholomew, R.
First row: Burri, A., Fawcette, H., Chafe, S., Murray, R., Sands, R., Dowd, J., Connor, W., Fardy, G., Boleyn, B.

Third row: Wood, M., Murphy, B., Miller, J., Reed, V., Whitney, M., Pacifici, B., Carpenito, P., D'Abbraccio, P., Breslin, B. **Second row:** Roache, J., Rice, S., Andolina, S., King, C., Harington, M., Whittier, L., Vincent, P., Clements, R., Viano, A., Emmons, S., Wilkie, J., Ross, L., Hatheway, N., Bailey, S., Richardson, B. **First row:** Regan, J., MacDonald, P., Kelley, J., Chaffee, S., Whalen, R., Rhodes, J., Porter, J., White, M. A., Boleyn, B., Delay, P.

BATTER UP

This year's **softball team** had the advantage of eight veterans from the last year's undefeated squad. Joined with the many other enthusiastic girls who went out for the first time, these members had another fruitful season.

Under the guidance of Coach Adzigian, the **baseball team** took to the diamond with great expectation. Pat Melly returned to his position behind the plate, while Streeter Stuart, Al Rongone, and Bill Connor shared pitching and fielding responsibilities. Gene Molloy continued with some classy performances at the key stone sack. Bob MacNamara and Stewie Chafe handled chores at first base. Much credit is due to many other boys who moved up from the 1954 J. V. squad.

Second row: Brincklow, J., Stockbridge, B., Whitney, M., Daziel, H., MacNamara, R., Richards, G., Connor, W., Lee, R., Core, D., Gibbons, C.
First row: Rongone, A., Chafe, S., Burri, A., Schmid, R., Stuart, S., Moloy, E., Melley, P., MacCauley, J.

Third row: Peterson, M., Crowley, R., Hall, S., Coles, W., Rogers, E., Skinner, C.,
Second row: Legro, D., Hoxie, R., Berry, J., Paranya, S., Martin, E., Casey, L.
First row: Masse, D., MaKechnie, A., Magovern, R., Devereaux, O., Corrigan, J., Fawcett, H., Beckwith, J.
Second row: Mr. Gittzus, Stoico, R., Paranya, S., Martin, E., Hoxie, R., Rudd, G.
First row: Magovern, R., Devereaux, O., MaKechnie, A., Sands, R., Hall, S., Brask,T.

TRACK

The track team's success was largely due to pre-season training offered by cross country. Excellent performances displayed by returning lettermen Ed Martin, Spike Paranya, Ralph Hoxie, Bob Macgovern, Art Makechnie, and Owen Devereux were, in part, directly aided by this new fall sport. Other members who added to the laurels of the track team were Paul Engborg, broad jumper, and high jump specialist Dave Barker.

CROSS COUNTRY

After outdistancing four out of five opponents by considerable margin, the hill and dalers went on further to prove themselves a top ranking **Cross Country Team** by taking second place in the Class C division of the State Meet in November. Out of a total of seventy runners represented by ten teams, Spike Paranya, Ed Martin, Art Meckechnie, and Bob Sands placed fourth, fifth, seventh, twelfth, and thirty-second respectively.

Second row: Mr. Gittzus, Stoico, R., Paranya, S., Martin, E., Hoxie, R., Rudd, G.
First row: Magovern, R., Devereaux, O., MaKechnie, A., Sands, R., Hall, S., Brask,T.

McDonough, P., Regan, J., Sweeney, J., Lynah, J., Schloman, N., Garrity, A., Rhodes, J., Donnelly, A., Whalen, R.

The Indian Cheer

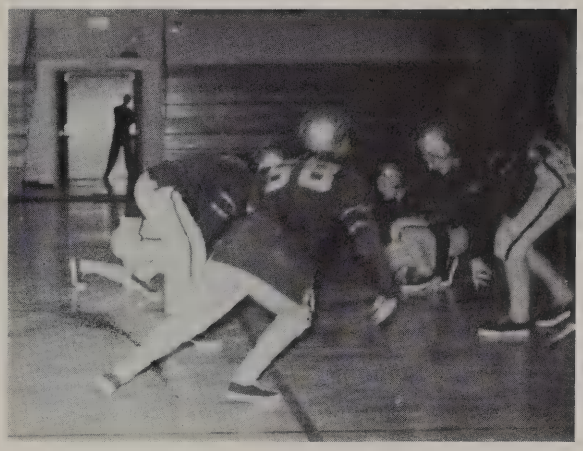

Shall we let them try?

The Senior Cheering Squad, one of precision and peppiness, was always in the swing of things —leading the fans to applaud their teams—no matter what the score. The Hucklebuck and Chug Locomotive cheers were our favorites this year.

L. H. S. school spirit was also greatly lifted by the energetic **Freshman Cheerleaders.**

Dexter, A., Sainato, M. A., Tracy, J., Cutter, P., Bentton, A., Porter, J., Kinsley, B., Sweeney, C., Herbold, J.

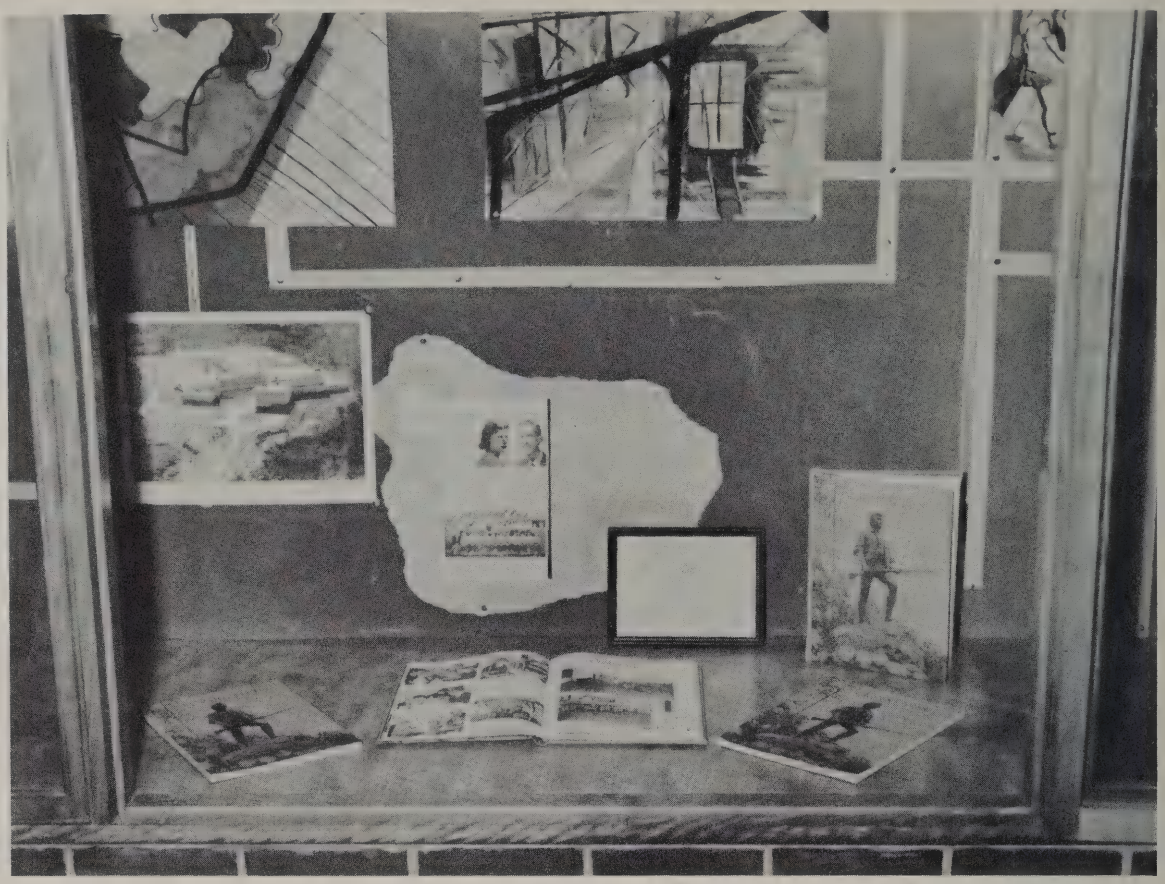

1954 merit winning Yearbook on display

By the hour-glass we see that the time for reminiscing is gone, and we must return to the present to use our time wisely, efficiently, and to the best of our ability.

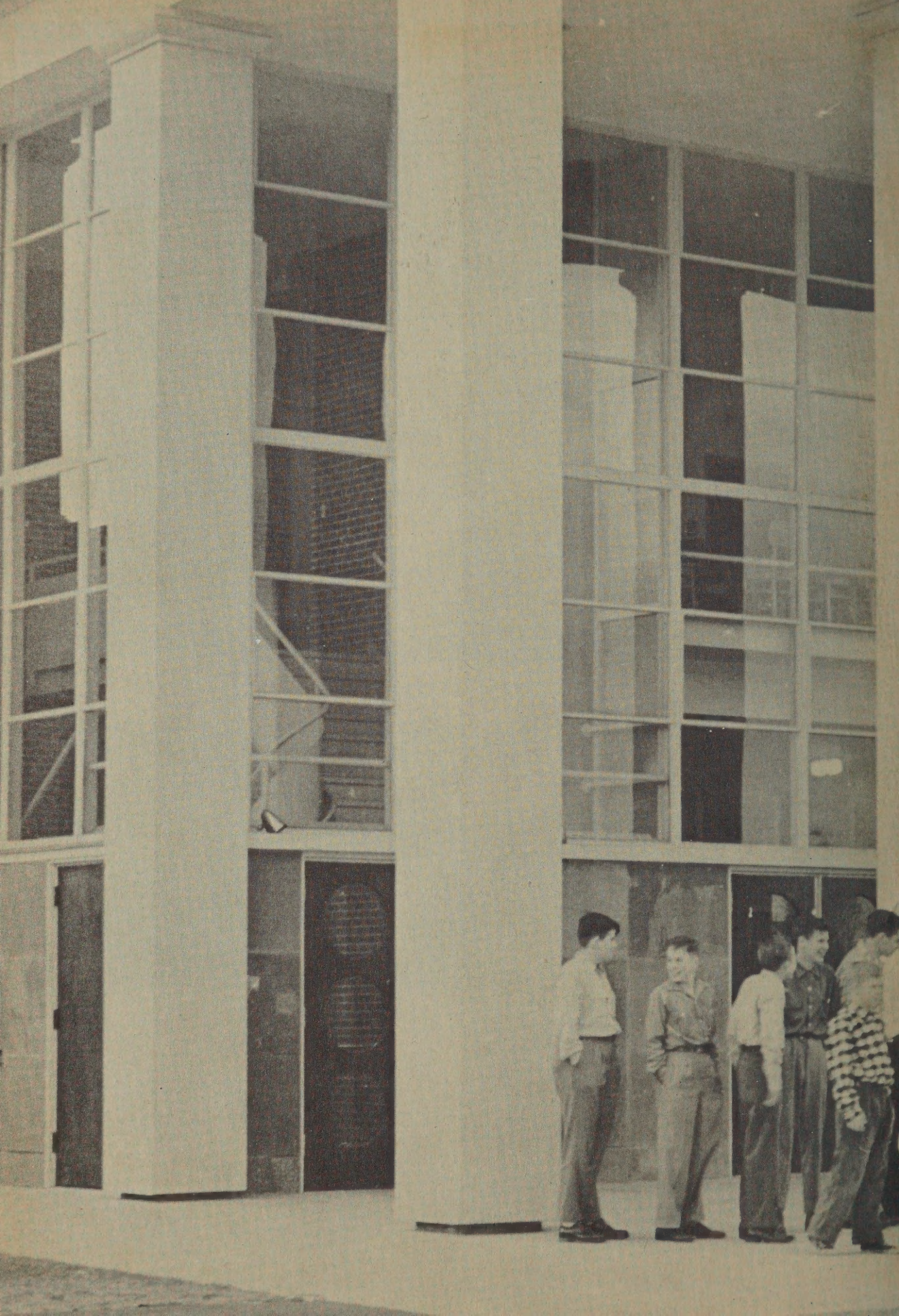

LEXINGTON ROOM

FOR REFERENCE

LEXINGTON ROOM

NOT TO BE TAKEN FROM THIS ROOM